HOLIDAY SHIRTS

Rayon Sports Shirts, long sleeves. Dark self shades: Blue Green, Fawn, Wine, Red. Sizes: 14½ to 17 13/6

Rayon Sports Shirts, long sleeves. Grey ground, neat White Stripes. Sizes: 14½ to 17 21/-

Spun Rayon and Wool Sports Shirts, long sleeves. White ground, Stripes in Green, Brown, Black/Wine, Blue. Sizes: 14, 14½, 15, 15½ 30/-

Switzer
Grafton St. Dublin

Postage 6d. if under 20/-. 12 COUPONS per Shirt.

CITY EDITION

The Irish Times

PRICE 3D. DUBLIN, TUESDAY, AUGUST 3, 1943 NO. 26,845

TO ASTHMATIC SUFFERERS
THE HILTONIA
Patent Spring Pillow
may be made specially for Asthmatic Sufferers without any Feathers, Hair or animal Wool as recommended by Medical Doctors. Order "X.L." Pattern.
PRICE 21/-
All Leading House Furnishers.

COD LIVER OIL
DIRECT IMPORTATION
NOW ON SALE
IN ALL OUR BRANCHES.
Buy now for your requirements
HAYES, CONYNGHAM & ROBINSON, LTD.
Pharmaceutical Chemists, DUBLIN

ALLIES BEGIN HEAVY DRIVE IN SICILY

Americans Crack Axis Line

BRITISH, American and Canadian troops have launched an attack on the whole length of the 60 miles Axis line drawn across the north-eastern corner of Sicily.

Latest official news of the attack, heralding what is likely to be the final stage of the Battle of Sicily, is that progress is being made in all sectors despite fierce Axis counter-attacks.

Fighting in Streets

Reuter's Special Correspondent states that the Eighth Army is striving to penetrate the Etna defences. Heavy street fighting is reported.

The American Seventh Army has advanced along the northern coast to within less than 90 miles of Messina and captured San Stefano and Mistretta.

Cabinet Meets

The British War Cabinet met last night and considered the latest developments in Sicily.

TOWNS CAPTURED

An Allied communiqué issued last night stated:—

"On all sectors steady progress is reported. Strong enemy counter-attacks have been repulsed by the Eighth Army.

"On the Canadian zone heavy fighting took place, but our troops continue to push forward. Among the places now in our hands are Assoro, Nissoria, Niecosia, Mistretta and San Stefano."

The official German News Agency announced:—"After very strong artillery preparation, American and Canadian troops have attacked west and east of Regalbuto." Regalbuto is in the centre of the front.

David Brown, Reuter's special correspondent at Allied H.Q., North Africa, states:—The Eighth Army, supported by the Desert Air Force, has launched a big push against the main Axis defence line south of Catania. Furious counter-attacks, carried out by German parachutists and men of the Hermann Goering Division, met the British as they pushed forward. Bitter fighting is now going on, increasing in intensity as attackers and defenders come to close grips.

At the same time as the Eighth Army have attacked the Germans' southern defences, Americans from General Patton's Seventh Army have cracked the northern end of the Etna line, storming forward to take the key bastions of San Stefano, on the north coast, and Mistretta, six miles to the south. They captured 10,000 prisoners, half of whom are Germans.

OUTFLANKING

The Canadians are making steady progress in the centre of the line, where they are pushing down the main west-east highway that leads from Enna through the German bastion of Regalbuto down to Catania—a movement which threatens to outflank the German defences to the south of Catania.

The whole front from the north to the east coast, under 60 miles long, is in movement, and the Allies are making steady progress towards the Messina bridgehead.

The Allies' new offensive is designed to sweep right through the powerful Etna defences, and was launched all along the front. The Eighth Army is storming in at the toughest point of the whole line, fighting over a no-man's-land pitted with craters, heavily mined, and under Axis cross-fire. Their thrust is directed towards Catania and the slopes of Etna.

In the centre the Canadians are hemming back the Axis into a narrowing corner of Sicily, while in the north the Americans are already successfully infiltrating into the Axis positions, constituting a most dangerous outflanking threat.

Morocco radio gave this report from the front shortly after 11 p.m.: "The Allied advance continues in all sectors. The Eighth Army has repulsed heavy enemy counter-attacks. The Canadians, after fierce fighting, maintained all their positions."

90,000 Axis Prisoners

ALGIERS radio said last night: "The number of Axis prisoners is mounting hourly. Conservative reports say that they now total 90,000.

"The Canadians are meeting with very stiff resistance in their sector and there has been violent street fighting. The general advance continues everywhere."—(Reuter.)

An A.P. message from Allied Force Headquarters says that the French and German radios are reported to be stating that the British, in a series of furious assaults, have gained important new positions near Catania.

Resumption of the drive against the powerful Axis positions below Catania was not unexpected, Reuter adds. Allied Headquarters on Sunday indicated that, by further extending and establishing their bridgeheads, General Montgomery's troops had forced the line of the rivers covering the city, including the Dittaino, which had proved a particularly formidable obstacle.

Vichy Radio stated last night: "General Montgomery launched a large-scale attack on the outskirts of Catania this morning. The Allies have sent strong reinforcements to this sector, but Berlin military quarters stress that the Axis has strengthened its defensive position south of Catania."

Rome radio said that the 8th Army was methodically nearing Catania's strong points. Both Vichy and Berlin said the American troops have entered what may be the decisive battle for Sicily.

Of four battalions of the Hermann Goering Regiment only one remains. The others have disbanded, after suffering extremely heavy casualties.

Mr. Eden's Warning to Germany

MR. ANTHONY EDEN, British Foreign Secretary, said in London yesterday: "We have all been heartened by the news of recent weeks. It is right that this should be so, the three-legged Axis stool has wobbled perilously in one leg. That leg was never really as strong as it pretended to be, but the event is of the first importance, nevertheless. On January 30, 1939, in a speech at the Sportpalast in Berlin, Hitler said: 'As regards National Socialist Germany, she is well aware of the fate that will await her if ever an international force, whatever its motives, succeeds in overwhelming Fascist Italy.' I recall these words to Hitler to-day. He and others would do well to ponder them. We shall certainly do everything in our power to prove them true, by bomb and bayonet, in north and south, as our Russian allies are doing so gallantly on their eastern front to-day.

We are entitled to regard the fall of Mussolini as a cause for rejoicing, but on one condition only, that we accept this auspicious event as an incentive to fresh endeavour against Germany and Japan. There can be no let or pause until these two most formidable enemies have been utterly laid low."

Speaking of the tasks that will confront the people in the post-war years, Mr. Eden said: "This time the tasks of the post-war years will transcend any that we have ever known before. To meet them and to solve them we shall need courage, patience, understanding, above all, unity, perhaps even more than we have needed them in war."

Mr. Bevin Says Adjustments Must be Made

Mr. Ernest Bevin, British Minister of Labour, said at a conference of the Transport and General Workers' Union at Edinburgh yesterday: "In winning this war I have no intention of stopping at anything."

He told the Conference that his Government had decided not to slacken, but to increase, its efforts and power; that adjustments would have to be made, and that he would have some "rather awkward and nasty" decisions to give; that the vicissitudes of war made this imperative.

Calling for the war-time principle of equality to be continued in the post-war period of replenishment, he said: "Otherwise those who have time and money will make a grab on the markets, and will push up prices, while those who are in the least fortunate position will find the value of their wage income reduced to such a point that industrial disturbance must inevitably follow. It is no use talking about avoiding inflation unless steps are taken to apply in the period of replenishment the same principle of equality that we have had during the war period." He felt that Herr Hitler and his supporters made the greatest mistake of their lives when they destroyed the trade unions, co-operative societies and voluntary organisations, and established a régime where everything was ordered from the top.

Japanese Envoy Sees Fuehrer

GENERAL OSHIMA, Japanese Ambassador to Germany, left Berlin on Wednesday and conferred for two hours with Herr Hitler and Herr Ribbentrop at Army Headquarters on the future European military situation and German counter-plans, stated Tokyo radio last night.—(Reuter.)

Berlin Says Eight 'Planes Down

Calais Radio last night stated that eight Allied aircraft were shot down yesterday out of an attacking formation of torpedo 'planes and bombers which attempted to interfere with German merchant shipping west of Brest.—(Reuter.)

Four Axis aircraft were destroyed by Royal Canadian Air Force Spitfires when escorting Coastal Command Beaufighters in an attack on a convoy off Texel. None of the British aircraft is missing from this operation.

Texel is the most southerly of the Frisian Islands, off the Dutch coast.—(Press Association.)

British Survivors Picked Up

Forty-five survivors from a torpedoed British ship, picked up by the Portuguese vessel, Inhambane, are expected in Bahia. Another group from a vessel torpedoed in the South Atlantic were landed yesterday by a whaler at a Brazilian port, says a Reuter telegram from Rio de Janeiro.

Milk Prices Higher

In accordance with the scheme of the Milk Board, prices of milk in Dublin have been increased by ½d. per pint, giving producers 5d. per gallon until October 1st, when higher winter prices will operate. Bottled and delivered milk now is 4½d. per pint, delivered loose 4d., and over the shop counter loose 3½d. In October bottled and loose milk will go up by ½d. per pint, and milk sold in the shops will be increased by ½d.

The German News Agency yesterday stated that an American Catalina flying-boat was shot down in the Atlantic on Sunday afternoon by long-range reconnaissance 'planes. "No survivors were seen," the agency added.—(Reuter.)

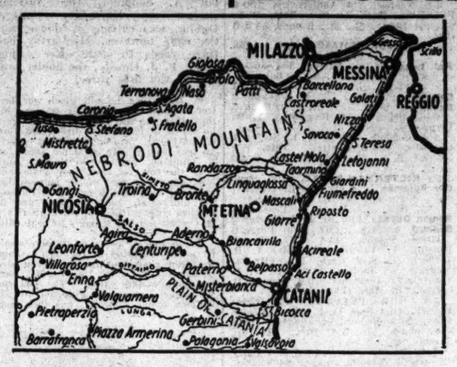

RED ARMY TIGHTENS GRIP ON OREL

A NEW Soviet drive south-west of Orel, threatening German communications, was reported last night by the German News Agency, which admitted that the attack had made some progress.

Aim to Cut Communications

The Agency, quoted by Reuter, said:—"The Russians again opened their attacks with very strong infantry and tank forces. During the whole day they stormed at the German lines—obviously aiming at breaking through to Briansk and cutting off our rear communications to the east and north."

It was stated that in the end the German defenders held their own against numerically superior forces.

The Agency said that in the northern part of the Orel sector the Luftwaffe broke up an attack near Karachev and Bolkhov, and that a German counter-thrust penetrated deeply into Russian lines on the extreme northern flank.

BREAK THROUGH

Reuter's special correspondent at Moscow reports that the Red Army's grip on Orel has tightened. Striking new large-scale blows simultaneously north and south, General Rokossovsky, he says, has brought his main forces on both sides 10 miles or more near the city. North of the city he has broken through the second German defence line below Bolkhov, and has opened the way for a rapid advance in force against what must be the latest German defence lines outside Orel itself.

The Soviet advance from the north at the same time enormously increases the threat to the Orel-Briansk railway line.

Bitter fighting continues along the Mius River in the Donetz, where the Germans are attacking the Soviet bridgehead south-west of Voroshilovgrad.

Yesterday's German communiqué said: "The German attack on the Mius front brought a further gain. A dominating height was reached and taken. The Soviets suffered heavy losses in this sector. South-west of Orel the enemy attacks, carried out with strong tank and air support, were repelled with heavy casualties and high losses in tanks."

Last night's Soviet communique said: "During yesterday our troops continued their advance in the Orel district and occupied over 70 inhabited localities. In the Byelgorod direction there was patrol activity. In the Donbas, south-west of Voroshilovgrad, our troops repulsed attacks by large forces of infantry and tanks. On the Leningrad front, north and east of Mga, there was intensified patrol activity and intensive artillery exchanges.

"During August 1 our troops on all fronts destroyed 77 German tanks, 56 in the area of the Donbas. In air fighting and by A.A. artillery 119 German aircraft were brought down."

50,000 Tanks Destroyed

A Berlin military source quoted this morning by the Italian News Agency claimed that 50,000 Soviet tanks have been destroyed since the opening of the Russian campaign.—(Reuter.)

FIRE LOSS AT DUBLIN GOLF CLUB

THE clubhouse of the Royal Dublin Golf Club, Dollymount, as reported in yesterday's late city editions of the "Irish Times," was razed by fire that morning.

The damage, it is estimated, will run into thousands of pounds, while the fire took toll of about 3,000 clubs and balls, and also destroyed fifty valuable and historic clubs by Hugh Philp, a rare "Blackheath Golfer" coloured engraving, and club trophies.

The club was formed in 1885 by the late Mr. John Lumsden. The first course (nine holes) was laid out in the Phœnix Park, near the Magazine Fort. After twelve months the club transferred its headquarters to Sutton, where it remained for two years, then going to the North Bull. The residence of Paddy Mahon, the professional, alongside the clubhouse, was the original pavilion, which was brought from Sutton.

Mr. Edward Dwyer, captain of the club, states that the links will be open for play to-day, and that arrangements are being made for the building of a temporary clubhouse on the grounds.

The committee will meet to-morrow to decide its future course.

New Wines and Spirits Order

Wines or spirits cannot be sold by auction on or after the 6th August next, except under permit. So runs a new Emergency Powers (Auctions) Order made by the Minister for Supplies. Even when a permit is granted and the goods are sold, they cannot be removed until the Minister has granted a permit authorising their removal.

The Order is aimed at curbing speculation in wines and spirits, and the acquisition of supplies of these articles for illicit purposes. A permit for the sale of wines and spirits by auction will be granted only in the most exceptional cases.

Dublin Jeweller's Shop Burgled

Police and detectives are making inquiries into a daring robbery which took place during the week-end, when Mr. P. Bookman's premises in Pearse street was broken into and £725 worth of miscellaneous jewellery stolen. The thieves got into the premises by breaking a back window.

Tramore Drowning

Despite determined rescue efforts, Mrs. Garvey, 20 St. Mary's Villas, Drogheda, was drowned while bathing at the ladies' bathing place, Tramore. The tragedy was witnessed by Mrs. Garvey's three young children.

British Resume Attacks on Mainland of Italy

ALLIED sea and air attacks have been resumed on the Italian mainland.

It was announced yesterday that Flying Fortresses had delivered a heavy attack on Naples harbour and that warships had bombarded the Salerno and Cotrone anchorages in the "toe" of Italy.

No important fresh developments are announced from inside Italy.

Shelled by Cruisers

Yesterday's Allied naval communiqué ran: 'On Saturday night a force of cruisers and destroyers bombarded the harbour of Vibo Valentia, on the south side of the Gulf of St. Eufemia.

"At the same time another detachment bombarded the bridge which carries the coastal railway over the River Oliva, about 22 miles to the northward of Vibo Valentia."

The Allied air communiqué stated: "Heavy bombers yesterday attacked the docks at Naples and the airfield at Capodichino. Both target areas were well covered by bomb bursts.

"During these attacks eight enemy aircraft were destroyed in combat. The port of Milazzo (N.E. Sicily) was raided during the day by medium bombers with fighter escort.

"Our fighters maintained patrols over Allied shipping and land forces. Our bombers attacked the communication centres of Adrano and Randazzo, in Sicily. During these operations five enemy aircraft were destroyed. One of our aircraft is missing from all these operations."

IN DARKNESS

Reuter's special correspondent at Allied Headquarters, North Africa, stated:—Cruisers and destroyers made up the force sent to shell Vibo Valentia during darkness early on Sunday.

The harbour of Cotrone, on Italy's "instep," was bombarded (as reported yesterday). Two fires were started, and two patrol craft sunk.

The Italian High Command yesterday reported another bombardment of the coast around Salerno, about 30 miles south-east of Naples.

Massive flights of Flying Fortresses carried out the attacks on the docks at Naples and the great Capodichino airfield, just outside the city.

Two transports in the inner dock were hit, a waterside railway station was almost completely destroyed, a gas tank exploded as a bomb struck the gasworks. Piers, a seaplane base, unloading equipment, derricks, warehouses, and all the installations of the busy port were smashed and set on fire.

DIRECT HITS

A pall of smoke a mile high was left over the city.

Formations attacking Capodichino scored direct hits on hangars and Headquarters buildings.

The Press Association Military Correspondent, writes:—

"It may be that the final attack on the Axis positions in the north-eastern tip of Sicily will see a simultaneous Allied landing on the 'toe' of Italy, opposite Sicily. This would enable the Allies to cut the communications between the mainland and the island."

Conquest will not be Easy—*Rome Radio*

Rome radio said to-day:—

"The conquest of Italy will not be an easy matter for the enemy. The fact that the enemy must destroy Italy in order to realise his war plans shows that the fate of Europe depends on the fate of Italy.

"The change which took place in Italy was so sudden that the Italians were flabbergasted, but impartial observers have seen a change take place within the Fascist Party for some months. The searching microscope of public opinion began to enquire into what the Government was doing. People in every walk of life realised that something had to be done. Some change was necessary if the country were to be saved.

"The people, realising that the Fascist Government had misjudged the enemy, understood that only unity under the King's guidance could help. They are pleased that something concrete will be done by the present Government to straighten out the kinks in the line of national conduct. In England and America this seems to have not yet been understood.

"Marshal Badoglio will bring the war to a conclusion with honour and dignity. Civil war, with its blind and aimless fury, will be avoided."

The Italian paper, *Il Piccolo*, quoted by the Italian News Agency, yesterday declared: "The army is now the expression of the Italian people, which, after 21 years, has come into its own again. What has happened in Italy does not impair the country's will to fight; on the contrary, it strengthens it and makes it more resolute.

"Enemy propaganda is once again on the wrong track, and this time its lack of understanding is phenomenal."

General Quirino Armelini, Commanding General of the Voluntary Militia for National Defence, has ordered the dissolution of the University Fascist Militia.

Stating that life was normal in Italy and that all Government decrees were being carried out, a Rome radio commentator said that "what had been taken for a final crisis and considered by many the beginning of the end has proved to be a resurrection—a beginning in an even stronger spirit than ever."

For failing to observe the curfew 21 Turin people have been sent to prison, says German radio.

Monsignor Evasio Colli, Director-General of the Catholic Action Association of Italy, has—says the Italian News Agency—urged its members to "go on with your work and show exemplary obedience to the Church by displaying loyal discipline towards the authorities."

THE Royal Dublin Golf Club (above) before the fire. . . And after (below).

Ploesti Raid Planned in a Desert

DELAYED action bombs were yesterday still exploding among the devastated refineries, storage tanks, distilleries, and oil wells of Ploesti, which supply over one-third of Axis oil needs, says Reuter.

The 175 U.S. Liberators, which flew 2,400 miles to their target, also struck a sharp blow at the Luftwaffe defences, destroying at least 51 German 'planes. The raid was on such a scale that the damage has not yet been fully assessed. It is known, however, that the Germans have been deprived of a substantial proportion of their refinery facilities.

A Reuter despatch from Cairo said that the Astro-Romana refinery, largest plant of its kind in Europe, had been heavily damaged by large fires. The Giurgia pipeline suffered numerous hits, and the Credit Minier refinery, the newest in Ploesti and the only one producing 103 high octane fuel, was completely covered with bombs. Direct hits were scored on vital installations at the Starra Romana refinery. The Columbia and Aquilia refineries were also hit.

STRONG DEFENCE

In attacks with bombs and incendiaries, at heights of from 100 to 500 feet, distillation plants, towers, boiler houses and tanks received many direct hits. It was known that Ploesti was heavily guarded by great concentrations of German fighters, and the communiqué added that "heavy opposition was encountered over the target and on the return journey, while the bombers met light and heavy A.-A. fire from the ground defences.

"At least 51 enemy aircraft, including Me 109s, Me 110s and FW. 190s are claimed as destroyed. Twenty of the Liberators are reported shot down over the target area, and a number have not yet returned to base."

Rome Radio said last night that 60 U.S. airmen, who baled out when their aircraft were set on fire during the oilfields raid, were captured by Axis troops.

German Overseas Radio said last night that three American bombers had made forced landings near Ismir, in Turkey. Turkish A.A. guns went into action, it is said, but no official report was so far available.—(Reuter.)

Airfields in France Bombed

The British Air Ministry and American Headquarters announce that medium bombers of the United States Eighth Air Force attacked German airfields at Merville and St. Omer in France in daylight yesterday. Crews reported bomb bursts in both target areas. There was intense flak over the target, but no Axis fighters were encountered. R.A.F., Dominions and Allied fighters escorted and supported the operation.

One aircraft is missing.—(Press Association.)

Allies Silence Japanese Guns

Reuter's Special Correspondent at Allied Headquarters, South-west Pacific, stated that Japanese guns were silenced and an ammunition dump blown up when Allied Dauntless and Avenger torpedo 'planes and dive-bombers pounded Munda, key Japanese airbase in New Georgia, during the week-end. Twenty-seven tons of bombs were dropped. American troops were reported last week to be little over a mile from the Munda airfield. Japanese bases on Kolombangara Island, the nearest point from which Munda can be supplied, were also bombed.

Although bad weather caused a slowing up of the Allied air offensive in some areas, Lae aerodrome in New Guinea was bombed, and other 'planes sweeping in at almost surface level hit buildings at the Government station at Gasmata, on New Britain. Oil installations were set ablaze in a night attack at Boela on Ceram Island in the Moluccas.

'PLANE FASTER THAN SOUND

AN American airman in England, in what is believed to be the longest vertical dive in aviation history, has attained a speed faster than that of sound—more than 780 miles per hour.

300 ATTEND SWIMMING CONFERENCE

THE need of indoor baths in Dublin for the promotion of swimming and life-saving was stressed by Alderman E. E. Benson, T.D., at the jubilee luncheon of the Irish Amateur Swimming Association in the Gresham Hotel, Dublin, yesterday. There was an attendance of 300, representative of all Ireland.

Ever since he was elected to the City Council ten years ago, Alderman Benson said, he had taken every possible opportunity of pressing the claim for indoor baths. He hoped that in the reconstruction period some progress would be made and at least one decent indoor baths provided. One of the branches of swimming in which he was keenly interested was life-saving. He believed that no progress would be made in this branch until they had indoor baths, in which an adequate number of spectators could be accommodated. Such baths would pay for themselves.

50 YEARS OLD

Tara Street Baths, Alderman Benson said, were about 50 years old. When they were built Dublin was considerably in advance of other cities—but Dublin had not kept moving with the times.

Alderman Benson was replying to the toast of: "The City of Dublin," proposed by Mr. A. Healy, Cork, past president of the association, who deplored the fact that Dublin had not the same facilities as other cities of its size for swimming.

Alderman Benson, in the absence of the Lord Mayor, Alderman M. O'Sullivan, T.D., presented the prizes to the successful competitors at the Irish Swimming Championship Gala held at Blackrock on last Saturday, and yesterday.

Mr. T. H. Corrigan presided.

THE ANSWER.

"This day week I said I would give him an answer—it is—"Yes!"

I told him I would meet him at the Headquarters for Happy Homes next Friday to select the Furniture and Carpets.

I also told him I had a share in a prize in the last sweep and I insist on paying for some of the Furniture."

TODD, BURNS & Co. Ltd.
Artistic House Furnishers
MARY ST. DUBLIN

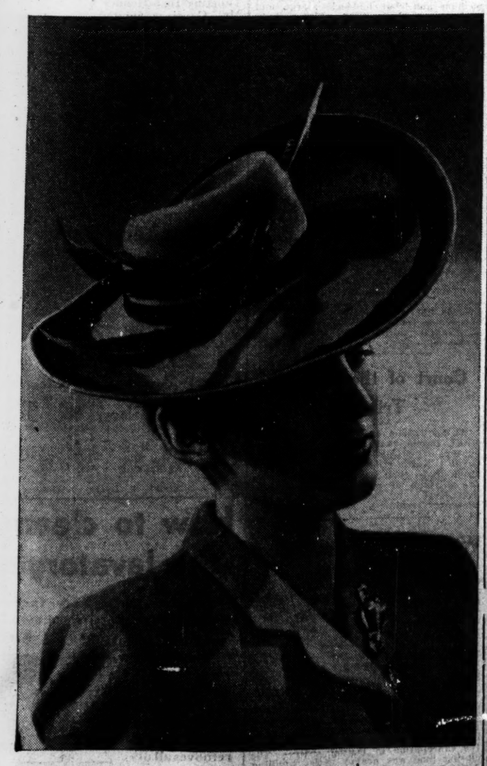

Hats for Fall. Fashion flatters with a large brim and flowing lines. In Sahara beige felt—one of the very newest models from Arnotts Autumn collection.

We regret we cannot send on approval.

ARNOTTS · HENRY ST · DUBLIN

Lovely Style!

18/11

WHEN YOU LOOK IN YOUR MIRROR THINK...

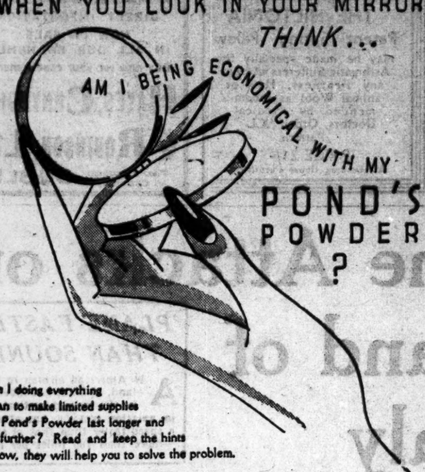

Am I doing everything Joan to make limited supplies of Pond's Powder last longer and go further? Read and keep the hints below, they will help you to solve the problem.

READ AND KEEP—THESE ECONOMY HINTS

Economise in the use of your powder by using less Pond's Vanishing Cream. Apply the Cream sparingly with the tip of the little finger. Apply it only to the bridge of the nose, cheekbone, curve of the brow and between the eyebrows. Let it dry for two or three minutes and then powder.

"Make-up" properly once or at the most twice a day. This does away with the necessity for frequent "first aid" treatment. Remember Pond's will "stay put" through the longest day for you are using the finest powder with the perfect base—Pond's Vanishing Cream.

Before opening your new Pond's emergency pack carefully tap the powder towards the bottom of the container. This prevents the loss of powder when you open the container.

If you use a powder box, see that there is a pin-hole in the lid This saves the blowing about of powder when you open the powder box.

POND'S POWDER

NON-DETECTABLE

HARD TO GET—BUT STILL YOUR PASSPORT TO BEAUTY

Help from

Fynnon Salt

for rheumatic lady

This lady read in her Sunday newspaper a fellow-sufferer's letter of thanks for Fynnon Salt. She got her pen and wrote to us at once: *"I have just read in my Sunday paper a lady's letter of thanks—I also have suffered from rheumatism. At times I have been unable to lift a tray from the table or cut bread for my kiddies. I also find nothing does me so much good as Fynnon Salt."*

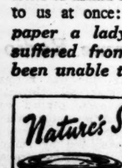

Fynnon Salt helps to purify the bloodstream, flushes liver and kidneys, eliminates from the body the toxins which contribute to rheumatism. Large tin of Fynnon 1/6. Get yourself a tin today!

Take Fynnon Salt if you have RHEUMATISM, GOUT, LUMBAGO, SCIATICA, etc.

TRY A FORTNIGHT ON FYNNON. Esoyb

Neartic Fails at Leopardstown

ODDS were laid on Neartic, runner-up in the Irish Oaks, to win the Scalp Handicap at Leopardstown yesterday, but, after she had drawn level with the pace-making Anniversary four furlongs out, she lost her place and could only finish a moderate third to the two outsiders, Felspar and Mark Twain. Brown Admiral made all the running to win the Dundrum 'Chase, and Kai Lung readily beat a slightly better favourite, Colehill, in the Foxrock 'Chase. It was a very moderate day's racing. Details:

2.30—SHANKILL HURDLE, £100. 2m.

Melmoon, b. or br. g. by Santello—Meltoy (Miss M. Ballesty). a, 10-8
A. Brabazon 1
Heroic, a, 10-7 ..... T. Hyde 2
Kentucky, 5, 11-4 ..... J. Brogan 3
Fox Star, 11-4 (D. L. Moore), fell.
Dawson.
1/3. Kentucky, 9/4 Heroic, 6/1 MELMOON and Fox Star. **Tote**, 10/6; forecast, 43/6. 2l.; 3l. 3 mins. 52 2-5 secs.

3.0—PADDOCK T.Y.O. PLATE, £100. 5 f.

Last Scene, ch. c. by Panorama—Last Act (Mr. F. S. Myerscough). 9-0
J. Morahan w.o.
Owner.

3.30—DUNDRUM 'CHASE, £100. 2 m. 175 yds.

Brown Admiral, br. g. by Garlo!—Marine Lady (Mr. A. D. Comyn), a, 11-3 ..... J. Brogan 1
Trigger Jack, 6, 11-5 ..... E. M. Walker 2
Yung Yat, a, 10-5 ..... J. C. Parkinson 3
Praetorian, 11-3 (M. C. Prendergast), p.u. M. Arnold.

4/5 BROWN ADMIRAL. 5/4 Trigger Jack, 100/8 Yung Yat. 33/1 Praetorian. **Tote**, 4/-; forecast 5/6. 4l.; 10l. 4 mins. 14 2-5 secs.

4.0—LEOPARDSTOWN T.-Y.-O. PLATE, £200. 5f.

Priorats, b. c. by Dastur—Lindor Glos (Mr. R. W. Pritchard Jones). 9-3 ..... T. Burns 1
Skyad, 9-6 ..... E. M. Quirke 2
Cloud-Drift, 8-10 ..... John Doyle 3
Fairness, 8-13 (G. Wells), T. Nugent, 5/4 Ekyad, 7/4 PRIORATE, 7/2 Fairness, 50/1 Cloud-Drift. **Tote**, 5/-; forecast 10/-. 4l.; 8l.

4.30—SCALP HANDICAP, £200. 11m.

Felspar, b. g. by Felstead—Mirante (Mr. W. Barry). T. P. Burns 1
Mark Twain, 6, 7-10 ..... M. Nolan 2
Neartic, 3, 7-11 ..... W. Howard 3
Anniversary, 6-2 (G. Cooney), B. Nugent.

4/6 Neartic, 7/4 Anniversary. 100/8 FELSPAR. Mark Twain. **Tote**, 17/6; forecast 166/-. 3l.; 6l. 2 mins. 59 1-5 secs.

5.0—FOXROCK 'CHASE, £200. 2m. 176yds.

Kai Lung, br. g., by Sun Yat-Sen—Short Foot (Mr. T. K. H. Baker), a, 11-1 ..... T. Hyde 1
Colehill, a, 10-7 ..... A. Brabazon 2
Pantry, a, 9-2 ..... R. J. O'Ryan 3
Canoodle, 9-10 (J. Brogan). T. W. Dreaper.

5/4 Colehill, 6/4 KAI LUNG, 5/1 Canoodle, 100/8 Pantry. **Tote**, 7/-; forecast, 6/-. 8l.-1l. 4 mins. 9 4-5 secs.

5.30—KILTERNAN PLATE, £100. 11m.

Our Pyjamas, b. g., by His Reverence—Nightshirt (Mr. G. F. Annesley). 3, 10-8 ..... Mr. P. J. Lenehan 1
Roman Days, a, 11-7 ..... Mr. D. A. Walker 2
Bedford, 4, 11-2 ..... Mr. John Doran 3
Great Patrick, 11-7 (Mr. P. P. Hogan), 4; Vulcan, 11-2 (Mr. A. D. Turner), 5; Spot Cash, 11-7 (Mr. T. Nugent), 6; Blake, 11-2 (Mr. T. B. Turner), 7; Toymaker, 10-8 (Comdt. R. Corry).

1/1 OUR PYJAMAS, 5/4 Great Patrick, 10/1 Spot Cash, 100/7 Roman Days, 20/1 Bedford or others. **Tote**, 4/6; places, 2/6, 3/6, 10/-. 8l.; 3l. 2 mins. 45 1-5 secs.

Tote Double—Priorate and Kai Lung, £2 15/6; winning units, 147; pool, £457. Day's aggregate, £2,388 16/-; last year (at Baldoyle), £2,923 8/-.

J. McCarthy (Dolphin, Cork), who broke the Irish 100 yards breast-stroke swimming record at Blackrock Baths yesterday.

Forgestown Wins Again

FORGESTOWN, who had won twice at the Whit meeting at Mallow, was successful again there yesterday, when he won the principal event, the Cork Handicap, from the odd-on chance, Submarine. Three favourites scored, but on the whole backers had the worst of the deals.

4.0 — TIPPERARY HURDLE. £100. 2m. 129 yds.

Kersey, br. c., by Lochiel — Sungift (Mr. R. Sheehan), a, 12-5
E. Newman 1
Derk, a, 11-1 ..... Mr. A. P. Harris 2
Tennis Ball, a, 9-11 ..... Mr. J. P. Hogan 3
Violet's Lover, 10-1 (E. J. Kennedy). Creed.

5/4 KERSEY, 6/4 Derk, 6/1 Tennis Ball, 8/1 Violet's Lover. **Tote**—6/6; forecast, 9/6. 2½l. head. 4.30 **HOLIDAY HURDLE. £100. 1½m.**

Morse Signal, b. g., by False Alarm—Marsh Blue (Mr. P. Molony), a, 10-9 ..... M. Browne 1
All Shell, 6, 12-0 ..... W. O'Grady 2
Laburnum, 4, 10-7 ..... P. Molloy 3
Evening Bell, 12-0 (P. Coulon); Golden Myra, 11-0 (C. Graham); Wolfstand, 11-0 (E. J. Kennedy); Light Music, 10-7 (J. Gaughan); Winning Moon, 10-7 (Dwyer); Kilcullen, 10-7 (J. Brogan); Swans All Shell, 3/1 Laburnum, 4/1 MORSE SIGNAL, 7/1 Golden Myra, 100/8 others. **Tote**—9/-; places, 4/-, 4/-. ½l.; 3l. Evening Bell and Light Music fell. Objection overruled.

5.0—CHURCHTOWN 'CHASE, £100. 2m.

Kilkanne, b. g., by Clarion—Night Shelter (Mrs. P. J. Fennell), a, 11-9 ..... Mr. J. Russell 1
John D., 4, 10-9 ..... E. Hannigan 2
Abbot's Grant, a, 10-7 ..... P. Hogan 3
Prescribed, 11-0 (Mr. T. Bennett); Fear Beag, 12-0 (T. Moloney). Russell.

7/4 KILLANNE, 2/1 John D., 5/1 Abbot's Grant, 100/12 others. **Tote**—7/-; places, 3/-, 3/-. 4l.; 10l.

5.30—CORK H'Cap, £200. 1½ m.

Forgestown, b. g. by Look Out—Cottage Dust (Mr. P. O'Meara). 6, 9-0 ..... E. J. Kennedy 1
Submarine, 5, 9-13 ..... H. Holmes 2
Happy Larry, a, 8-0 ..... C. Fagan 3
More Fun, 9-0 (M. Markey); Billy D., 9-0 (E. Hannigan); Derk, 8-7 (E. Newman); Annulet, 8-5 (M. Moloney). Owner.

4/6 Submarine, 7/2 Annulet, 9/2 FORGESTOWN, 8/1 Derk, 20/1 others. **Tote**—12/6; places, 2/6, 2/6, 4/6. 6l. 3½l.

6.0—MALLOW PLATE, £100. 1m. 1f. Galway Girl, b. or br. f. by St. Jerome —Illusion (Mr. W. Dwyer). 4, 10-0 ..... E. Hannigan 1
Naughty Rose, 3, 8-9 ..... M. Molony 2
Saxham Star, 3, 8-7 ..... J. J. Power 3
Kilmeedy, 10-6 (P. J. Cahalin); Christian, 10-4 (Mr. Browne); Honey Cruel, 10-4 (R. Rice); Rhett's Wife, 9-9 (E. Newman); Lord Abbot, 10-0 (H. Holmes); Night Flight, 9-0 (M. O'Dwyer); Dimple, 9-7 (J. A. Morgan). Owner.

4/6 GALWAY GIRL, 4/1 Night Flight, 8/1 Lord Abbot and Naughty Rose, 100/8 others. **Tote**, 4/-; places, 2/6, 4/6. 11/-. 8l.; 10l. Night Flight threw rider.

6.30—BLACKWATER PLATE, £100. 2 m. 129 yds.

Red Pine, b. m. by Redgrave—Pineford (Mr. J. Lombard), 6, 12-0
Mr. W. Lombard 1
St. Nicholas, 5, 12-0 Mr. M. J. Mitchell 2
Kedra Cross, 4, 11-7 ..... Mr. W. Dwyer 3
Mogo Rumble, 12-0 (Mr. J. N. Marshall). Olive's Love, 11-9 (Mr. N. Phelan); Flying Fortress, 11-12 (Mr. M. Hickey); Consolidate, 11-12 (Mr. D. J. Lane); Mario Zell, 11-7 (Mr. J. P. Hogan).

2/1 St. Nicholas, 5/2 Flying Fortress, 7/2 RED PINE and Consolidate, 20/1 any other. **Tote**—12/-; places, 4/-, 5/-. 1l.; 4l.

7.0—KILMALLOCK 'CHASE, £100. 2½ m.

Dancing Years, b. g. by Knight of the Garter—Dark Dance (Mr. W. Murphy), 5, 10-1 ..... T. Molony 1
Knight of Killala, a, 10-2 ..... H. Harty 2
Lord Barter, a, 10-0 ..... M. Browne 3
Oakfield, 11-0 (R. McCarthy); Dan Kelly, 10-12 (E. J. Kennedy); Norma's Cottage, 9-6 (E. Hannigan). Owner.

5/4 Oakfield, 2/1 Knight of Killala, 5/1 DANCING YEARS, Lord Barter and Norma's Cottage, 100/8 Dan Kelly. **Tote**—18/-; places, 7/-, 4/-. 1½l.; 3l.

Tote Double—Forgestown and Red Pine, £6 8/6; winning units, 28; pool, £200. Day's pool, £1,185 16/-; last year, £947 8/-.

Cork Swimmer Sets Up New Irish Record

By P. D. MacSWEENEY.

MUNSTER swimming, for a change, came into the limelight at the concluding session of the National Championship Gala at Blackrock Baths yesterday morning. J. MacCarthy, of the Dolphin club, set up the one new Irish record for the meeting by returning 77 secs. for 100 yards breast stroke, beating the previous best, 78 3-5 secs, done by L. Maher. The Corkman had quite a substantial lead over the first 50 yards, but A. Schulhof, the Austrian student at University College, Dublin, was cutting it down near the end; however, MacCarthy had three yards to spare after a fine race. F. J. Gowdy, the holder, was not in the first three.

E. McCartney is still much our best free-style swimmer, and he retained his third title, the 220 yards, but once again he failed to improve on his record time of last year, his figures being nearly 15 secs. worse. He could not shake off R. Gilliland, another Northerner, until near the end, for they were almost on level terms for most of the journey, but as usual that final burst by McCartney put him safely into the lead, and he finished eight yards in front of his rivals. D. Corbett finished strongly to beat Gilliland for second place.

For a time it looked as if there would be a surprise in the men's senior squadron championship, which consisted of one x 100 yards, two x 220 yards, and one x 440 yards. The powerful Wellington team were expected to win without undue difficulty, but the Army had a lead of five yards on the 100, and on the second leg Lt. J. Coffey increased this to 7 yards. However, not only did the third Wellington man, W. J. A. Lowry, cut down the lead against Lt. H. O'Neill, but he gave McCartney a lead of 3 yards on the final 440, so that was that. D. Corbett swam pluckily to lose no ground for nearly 440 yards, but he had no hope of catching the champion.

E. Heron retained his high diving championship by a comfortable margin of points, and seems to be as good as ever, but two young divers, Jeddis, of U.C.D., and McGill, of Dublin University and Sunday's Well, showed distinct improvement.

Miss H Dagg, in the lead from the start, was never pressed to retain her 100 yards free style title, but she lost the 220 to Mrs. Mitchell. The two Pembroke girls had the race to themselves, but after the half distance Mrs. Mitchell was not threatened for the lead. The new breast stroke title went to the North, Mrs. Potter leading from start to finish. Since entering as Miss L. Lake she has been married, and is at present on her honeymoon.

Leinster gained some compensation for the succession of reverses in the men's swimming events by reversing last year's senior water polo result, putting in a strong finish to beat Ulster by a couple of goals. Again, the organisation was perfect, and the various officials, and particularly the call stewards, deserve congratulations, while Mr. Lloyd is almost the idea announcer. Results—

MEN'S CHAMPIONSHIPS.

100 Yards Breast Stroke—Miss H. F. Dagg (Pembroke), 1; Miss K. O'Clearly (U.C., Galway), 2; Miss M. Beckett (Pembroke) 3. Also competed—Miss N. A. J. Carson (Donegall and Queen's Univ.), Miss C. McGuinn (U.C.D.), Miss K. McNally (Curragh). 5 yds.; 2 yds. 72 4-5 secs.

100 Yards Breast Stroke—Mrs. Potter (Clonard), 1; Miss A. Magnier (Young Leinster), 2; Miss N. Collins (Young Leinster), 3. Also competed—Miss M. Melville (Pembroke), Miss J. Tempany (U.C.D.), Miss D. Kirkpatrick (Donegall). 3 yds.; 5 yds. 91 1-5 secs.

220 Yards Free Style—Mrs. R. Mitchell (Pembroke), 1; Miss H. F. Dagg (Pembroke), 2; Miss M. McMahon (Young Leinster), 3. Also competed—Miss M. Kenny (U.C.D.), Miss A. M. E. Bill (Donegall). 7 yds.; 15 yds. 3 mins 10 4-5 secs.

OTHER EVENTS.

Youths' (under 18) 100 Yards Free Style Championship—G. Brady (Sandycove and Blackrock Coll.), 1; J. G. Scott (Clonard), 2; S. Collins (Blackrock Coll.), 3. 9 competed. 3 yds.; 1 yd. 63 1-5 secs.

Youths' (under 19 years) 50 Metres Handicap—Final—T. McNally (Curragh) (10), 1; N. Whelan (Curragh) (10), 2; P. Murray (Army) (6) and S. Acheson (Clontarf) (6) dead-heated, 3. 8 competed. 38 secs.

Girl's (under 19 years) 50 Metres Handicap—Final—Miss B. McNally (Curragh) (4), 1; Miss R. Hickey (Dublin S.C.) (3), 2; Miss C. Cavanagh (Pembroke) (10), 3. 7 competed.

WESTERN TITLES

H. Sheridan (Galway) won the 440 yards championship of Connaught at Galway S.C. gala yesterday. From Miss Feeny (Galway) and Fitzpatrick (Galway), A. Keogh (Galway) won the diving championship of Connaught and Miss N. Cahill (Blackrock) the women's 100 yards championship.

Forgestown Wins Again

THERE has been a considerable improvement in the ground at Phoenix Park in the last two days, and the course now affords excellent galloping. The "bone" is gone entirely from the ground.

£1,000 LEOPARDSTOWN RACE.

The programme for the Leopardstown meeting on November 20 will include the Leopardstown Handicap Steeplechase of £1,000, to be run over 3 miles 300 yards.

GOOD GOING AT PARK

There has been a considerable improvement in the ground at Phoenix Park in the last two days, and the course now affords excellent galloping. The "bone" is gone entirely from the ground.

£1,000 LEOPARDSTOWN RACE.

The programme for the Leopardstown meeting on November 20 will include the Leopardstown Handicap Steeplechase of £1,000, to be run over 3 miles 300 yards.

ASCOT RESULTS

12.30 — DORNEY T.Y.O. STAKES (Div. I.). £259. 5f.—Portsmara, ch. c. by Portlaw—Tamara, 8-11 (Elliott), (5/1), 1; Vilette, 8-8 (H. Wragg) (8/1), 2; Sister Bonnie, 8-8 (Carey) (evens, fav.), 3; Blue Champagne, 4; Cockie Shell, Estate Express, Golden Sleigh, Senor Brune, Windsor Light, Gremlin, Democratic, Festival of Fire, Hai Box f. J. Beary. 3l.; 1½l. 63 2-5 secs.

1.0—OLD WINDSOR STAKES. £317. 1m.—Ujiji, b. c., by Umidwar — Theresina, 4, 9-5 (C. Richards) (5/1), 1; Fun Fair, 3, 8-9 (G. Richards) (5/4, f.), 2; First Edition, 3, 8-8 (Mullins) (7/1), 3; British Colombo, 4; Gone, Slanuck, Acceleration, Coastal Command, L.F. Hogan, Deimos, Coloan, Master Troy. Lawson. ½l.; 3l. 1 min. 43 1-5 secs.

1.30—SOMNING NURSERY, £431. 5f.—Gold Braid, b. f. by Gold Bridge—Divine Lady II., 7-13 (Graves) (15/2), 1; Statute Book, 8-7 (C. Richards) (7/1), 2; Treasury, 7-13 (Mullins) (8/1), 3; Double Rose II., 8-5 (evens, f.), Reudevous, Solace f., Strathmuir, Speeder, Port Sash, Muskoka, Kitty's Sister, Caerleon Empire, Gilbert. ½l.; 1½l. 63 2-5 secs.

2.0—ETON STAKES, £397. 6f.—Samovar, ch. f. by Caerleon—Carolina, 9-2 (Beary) (evens, f.), 1; Sunblind, 8-8 (G. Richards) (7/2), 2; Ramelia, 8-8 (Carey) (8/1), 3; Scorch, 4; Lundy Capital Entry, Grand Joy, King's Cross, Silver Loan, Greyladies, Persse, Head; same, 1 min. 17 1-5 secs.

2.30—SULHAMPSTEAD HANDICAP, £496. 1m.—Lovelin, br. g. by Winalot—Arched, 5, 8-5 (Carey) (15/2), 1; Filum, 6, 7-0 (Barber) (100/8), 2; Philemon, 3, 7-5 (C. Richards) (6/1), 3; Cecilina, 4, Covenant, Warweeks, Crown Colony, Royal Academy, Roman Empress, Lord Flame (f), Good Days, Swing, Proud Peter, C. Bell. 1l.; sh. head, 2 mins. 35 5 secs.

3.0—SHINFIELD T.Y.O. STAKES, £409. 6f.—It's a Girl, b. by Colombo, 9-0 (Carey) (13/8), and **Hestia**, br. f. by Felstead—Hospitality, 8-11 (H. Wragg) (11/8, f.), dead-heated; Distingue, 9-0 (G. Richards) (6/1), 3; Stepup, 4; Archive, 5; Royal Arch, Rameses, Colrose, Instinct, Blue Mist. The It's a Girl c. trained by Nightingall, Hestia by O. Bell. Dead heat; 2l. 1m. 18 2-5 secs.

3.30—DORNEY T.Y.O. STAKES (Division II.). £266. 5f.—High Profit, br. c. by Hyperion—Pennycomequick, 8-11 (C. Richards) (5/2), 1; Starry Light, Mogo Rumble, (10/1), 2; Lady Abbess c., 8-11 (H. Wragg) (20/1), 3; Hesper c., 4; Fishlock f., Iambic, Bay Marble, Organ Boy, Hanoi, Thumper, South Coast, Sparks, Lawson. 4l.; 1½l. 63 1-5 secs.

STOCKTON RESULTS

1.0 — GRATHORNE (Apprentice) PLATE, £167. 1m.—Lady Electra, ch. f., by Fairway—Eclair, 4, 9-2 (M. Dillon) (2/5), 1; Perilous Record, 6, 8-12 (Worrall) (6/1), 2; Winning Moon, 3, 7-7 (Dearie) (6/1), 3. The Chink, War Savings, Sir Jiminy, Ray. 6l.; 5l.

1.30—LEVEN HANDICAP, £349. 14m.—Collaboration, ch. g., by Tai Yang—Fair Diana, 4, 8-4 (Dearie) (5/2), 1; Happy Thoughts, 6, 8-4 (D. Smith) (9/4), Joint (3), 2; Little Pip, 4, 7-3 (Rowley) (100/8), 3. Precipitous Joint (f.), Baskerville, Lizzy, 2½; ¾l.

2.0—KILDARE H'CAP, £301. 1m. 2f. —Lionskra, ch. f., by Coup de Lion—Double Chord, 3-2 (Littlewood) (8/1), 1; Ebb and Flow, 8-9 (Nevett) (5/1), 2; Good Sport, 9-3 (Sirett) (2/1), 3. Mormless, Sejanus, Blencrau, Star Song, Cimbrone, Sovereign Cure, Gainest Way, Falconet. Elsey 2½.; neck.

2.30—BLAKISTON T.Y.O. PLATE, £197. 6f.—Earache, br. f., by Easton—Arachne II., 8-11 (Stephenson) (4/7), 1; Superiority, 8-8 (Littlewood) (20/1), 2; Samauri, 8-8 (Nevett) (6/1), 3. Calliope c., Stipendiary, Keepsake c., Welsh Lord, B.M.F. II., Parachutist, Jovial Juror, Moonlighter, Puffing Billie, The Belle of Summer, Armistice. 4½.; head.

3.0—PRESTON H'CAP, £241. 6f.—Soreech, b. h. by Flamingo—Microphone, 5, 7-10 (Cooper) (6/1), 1; Channel Swell, 4, 8-6 (D. Smith) (5/2, f.), 2; Oatmeal, 4, 8-0 (Bullock) (8/1), 3. Spearhead, Stretto, Seringhi, Patricia Ann, Reynard's Lodge, The Flyer, Rudolph, Introduction, Iceland, Glen Foy, Crowlin, Beau Ideal, Bonny Cloud, Lady Duster. Cooper. ¾l.; 1½l.

3.30—STOCKTON NURSERY, £388. 5f.—Snowberry, c. by Tai-Yang, 8-7 (Beasley) (20/1), 1; The Cob, 8-5 (Spares) (5/2), 2; Puff Adder, 9-5 (D. Smith) (7/4, f.), 3. Anne of Essex, Bellruiha, Snowdonia, Lady Joyce, M. Peacock. Head; 3l.

3.55—AISLABY PLATE, £227. 5f. —Royal Phoenix, gr. g. by Flying Phoenix—Royal Mantle, 4, 9-12 (Herbert) (1/2), 1; Remuneration, 3, 8-6 (Jamieson) (20/1), 2; Diglent, 4, 8-6 (Rowley), (6/1), 3. Capella, Black Sluice, Monastery Rose, Tuscaloosa, Celestial Light, Legality. T. Hall. 2l.; ¾l.

PHŒNIX PLATE

Following are some of the probable starters and jockeys for the Phœnix Plate of £1,500, to be run at Phœnix Park next Saturday:—

Upper Set (J. McLean), H. Hartigan, 9-10 .....
Gloriana (Mrs. R. G. Wellesley), E. McGrath, 9-6 ..... G. Cooney
First Telegram (J. McLean), H. Hartigan, 9-6 .....
Mark Forward (F. S. Myerscough), Owner, 9-6 ..... Jos. Canty
Hyperina (J. McVey, jun.), Cox, 9-1 .....

Slide On (Maj. D. McCalmont), «Fetherston, 9-1 ..... M. Moylan
Donatus (John J. Blake), Blake, 8-10 ..... T. P. Burns
Arctic Sun (Jos. McGrath), Collins, 8-5 ..... M. Wing
Nasrallabuh (A. A. Housell), Usher, 8-10 ..... J. Tyrrell
Dallington (Mrs. E. J. King), C. Harty, 8-10 ..... M. Molony
Pacifier (F. S. Myerscough), Owner, 8-10 ..... J. Usher
Polestone Cross (Ld. Adare), Collins, 8-5 ..... M. Martinett
The Last Minstrel (Lt.-Col. R. Galloway), Blake, 8-6 ..... T. Burns
Fairdon (Ld. Talbot de Malahide), Blake, 8-6 ..... E. M. Quirke
Graceful Queen (Miss D. Paget), C. A. Rogers, 8-6 ..... H. Holmes
Sleet (Mrs. D. Frame), W. J. Byrne, 8-6 ..... G. Wells

The above prices are subject to market fluctuations. All in run or not. Double or treble events a speciality. 5% will be deducted from all money back, void bets excepted. Winning bets paid at any City Branch.

LETTER BETS received morning of race given STARTING PRICE. Reply win or lose. Clients should post their commissions early, as delivery might be delayed owing to transport. Accounts opened on approved references.

CLIENTS HOLDING WINNING VOUCHERS SHOULD FORWARD SAME AT THEIR EARLIEST CONVENIENCE. REMITTANCE WILL BE SENT BY RETURN POST.

'Phone 73293-2-3.
Telegrams: "Rellese, Dublin."

ALL ROADS FOR THE "1,500," PHŒNIX PARK, LEAD TO KILMARTIN'S.

BET IN CONFIDENCE S.P. AND ANTE-POST WITH

P. J. KILMARTIN

HEAD OFFICE: TELEGORD HOUSE, 110 Middle Abbey St., Dublin. ANTE-POST BETTING—MY PRICES

ENGLISH ST. LEGER

Run Newmarket, Sept. 18th. 12 m.

500	AirSeid	300	Oxonian
600	Bahia	600	Proper Job
600	Baman	100/14	Persian
600	Chanteur		Gilt
50	Clarendon	33	Pink Flower
600	Final Folly	300	Red October
50	Full Bloom	11/2	Ribston
600	Glenkingie	500	Sulphurous
600	Going	100/12	Straight
25	Herringbone		Deal
300	Hyderabad	10	Tropical Sun
66	Isle Mares	500	Tacitus
100/7	Kingsway	100/14	Umiddad
40	Lovelight	300	Versacity
8	Merchant	10	Why Hurry
	Navy	500	Water Fleet
100/9	Nasrullah	500	Whirlaway

"1,500" PHŒNIX PARK

Run August 7th, 1943.

66	Annetta	66	Joyous
10	Arctic Sun		Flight
100/8	Budore	100	Knight's
100	Brushwood		Crusade
	Girl	25	Lady of the
100	Bosbridge		Lake
100	Gardy	100/8	Last
66	Clement's		Minstrel, The
	Meadow	20	Loaded Dice
100	Genotaph	66	Lady
100	Dora White		Fairford
33	Donatus	33	Maid of Iona
100	Dundela	8	Molly's
100	Davari		Choice
33	Dallington	4	Mark
66	Dasley		Forward
66	Dundarave	66	Marshbo
66	Edgineswell	100	Milady
33	Folaston		Sorene
	Gross	100	Nassirabuh
100/8	Fair Dus	25	No Trace
100	Flonula	100	Orientation
100	Fair Enough	100	Paoifier
100	First	100	Rendell
	Telegram	50	Spick and
100	Good		Span
	Morning	100/7	Slest
100	Garvagh	100/8	Slide On
100/6	Graceful	100	Sordino
	Queen	100	Tabrik
5	Gloriana	100	Trumpster
40	Gold River	100/7	Upper Set
8	Hyperina	100	Vanity's
100/6	Hypernod		Victim
66	Joyce	100	Vestibule
		100	White Castle

CURRAGH FIRST SEPTEMBER MEETING. 1943.

THURSDAY, SEPTEMBER 9th

The following races Close on TO-MORROW (WEDNESDAY), with Mr. F. Harold Clarke, 9 Hume street, Dublin. C.2:—

SCURRY PLATE of 100 sovs. A handicap. Six furlongs, sixty-three yards.
MADDENSTOWN PLATE of 200 sovs. A handicap. Seven furlongs.
BROWNSTOWN PLATE of 100 sovs. For Irish-trained maidens, three years old and upwards. Six furlongs.
ROGERS MEMORIAL GOLD CUP, with 200 sovs. added. A handicap. One mile and a half.
OSBORNE PLATE of 100 sovs. For Irish-trained maiden two years old. Five furlongs.
LOUGHBROWN PLATE of 100 sovs. A handicap. One mile.

For full articles see "Irish Racing Calendar."
—(Advt.)

WICKLOW REGATTA

At Wicklow regatta yesterday only two races were decided. Sonia won the Graisers' handicap and Garravoge scored in the match for 21-Footers.

21-Footers (start 2.15) — Garavoge (winner (D. Martin), 5h. 35m. 35s.; Inniskillen (second) (J. Spiro), 5h. 36m. 10s.; Maureen (third) (F. Odlum), 5h. 37m. 18s.; Oola, 5h. 43m. 40s.

Graisers' handicap (start 2.20)—Evora (second) (Master O'Hanlon (scr.), 5h. 45m. 35s.; Sonia (first) (F. M. Parcell) (5-1m.), 5h. 48m. 35s.; Acushla (third) (Duff and Early) (6m.), 5h. 53m. 44s. Vega (6m.) and Nepenthe (scr.) retired.

Protect Your Producer Plant . . .

by using CHARCOAL only

the BEST CHARCOAL is made by members of

THE ASSOCIATION OF CHARCOAL MANUFACTURERS IN EIRE

the quality is assured by the pooling and mutual exchange of technical information.

SECRETARIES: KEVANS AND SON, 1 WESTMORELAND STREET, DUBLIN.

Holiday Accommodation

Be that information may be placed at the disposal of the numerous holiday-makers now endeavouring to secure holiday accommodation, and useless correspondence avoided by all concerned, hoteliers and those who offer accommodation are earnestly requested to forward, without delay, details of accommodation still available for this season to

The Irish Tourist Association, Upr. O'Connell St., Dublin

You'll never have the activeness and energy which make the champion while a sluggish system is holding you back. Take Procea every morning. Its "roughage" ensures regular and natural elimination. . . . Its iron Food, Vitamin B and Calcium, nourish and strengthen you. Procea keeps you bodily fit without adding unwanted weight.

To Keep Your Skin Clear and Healthy

Use Cuticura, the MEDICINAL and TOILET soap for bathing, refining, antiseptic lather clears away blemishes and gives you a beautifully clear complexion, radiant with health.

Cuticura SOAP

OPEN TENNIS TOURNAMENT,

CO. WICKLOW LAWN TENNIS CLUB, BRAY AUGUST 9-14.

Entries before August 6 to J. M. Henry, 6 Galtrim road, Bray.
Entry Forms with Messrs. Elvery's.
—(Advt.)

PHŒNIX PLATE

Following are some of the probable starters and jockeys for the Phœnix Plate of £1,500, to be run at Phœnix Park next Saturday:—

Upper Set (J. McLean), H. Hartigan, 9-10 .....
Gloriana (Mrs. R. G. Wellesley), E. McGrath, 9-6 ..... G. Cooney
First Telegram (J. McLean), H. Hartigan, 9-6 .....
Mark Forward (F. S. Myerscough), Owner, 9-6 ..... Jos. Canty
Hyperina (J. McVey, jun.), Cox, 9-1 .....

Slide On (Maj. D. McCalmont), «Fetherston, 9-1 ..... M. Moylan
Donatus (John J. Blake), Blake, 8-10 ..... T. P. Burns
Arctic Sun (Jos. McGrath), Collins, 8-5 ..... M. Wing
Nasrallabuh (A. A. Housell), Usher, 8-10 ..... J. Tyrrell
Dallington (Mrs. E. J. King), C. Harty, 8-10 ..... M. Molony
Pacifier (F. S. Myerscough), Owner, 8-10 ..... J. Usher
Polestone Cross (Ld. Adare), Collins, 8-5 ..... M. Martinett
The Last Minstrel (Lt.-Col. R. Galloway), Blake, 8-6 ..... T. Burns
Fairdon (Ld. Talbot de Malahide), Blake, 8-6 ..... E. M. Quirke
Graceful Queen (Miss D. Paget), C. A. Rogers, 8-6 ..... H. Holmes
Sleet (Mrs. D. Frame), W. J. Byrne, 8-6 ..... G. Wells

SENIOR CRICKET TITLE FOR PHŒNIX

Very little play was possible in the match between Phœnix and Leinster at Phœnix Park yesterday, and Phœnix brought the score to 67 for 2 before the game was abandoned as a draw. The three points thus gained give the League championship to Phœnix.

Leinster 260 (Mannion 88, Lambert 51, Quinn 4 for 54).
PHŒNIX.

D. R. Pigot c Connell b Guinan 2
J. C. Boucher c Desmond b Buggy ... 20
P. M. Quinn b Guinan 15
G. J. Quinn not out 23
Extras 2
Total (for 2 wkts.) 67

NO PLAY AT SYDNEY PARADE.

There was no play yesterday at Sydney parade, where against Clontarf on Saturday, Pembroke scored 200 for 5.

TO-DAY'S FIXTURE.

Phœnix v. Dublin University Past and Present (first day), Phœnix Park, 11.30.

Dublin University Past and Present—H. M. Read, C. R. Cuffe, N. C. Mahony, J. W. Hill, A. G. Murray, J. V. Luce (capt.), S. S. Fleming, J. E. Swanston, W. G. Haughton, P. R. Oliver, G. P. Jeffares.

WATER WAGS

Six Water Wags took part in the annual August club race at Dun Laoghaire yesterday. Vega (Miss S. Armstrong) gained 1st prize, 73 secs. ahead of Alfa, which was followed by Coquette and Jacqueline. Penelope and Mollia retired.

REFEREE FOR DOYLE-HOWELL FIGHT

Mr.

PUBLIC AMUSEMENTS.

GAIETY THEATRE 8 P.M. — NIGHTLY — 8 P.M.
Matinee Saturday, 2.30.
JIMMY O'DEA in "LAUGHTER at EIGHT."
A New Spectacular Production.
Written by HARRY O'DONOVAN.
Booking Open Daily 10 a.m. to 8 p.m.

OLYMPIA NIGHTLY at 7.30.
Grand Bank Holiday Attraction.
Dion Boucicault's Famous Irish Comedy,
"ARRAH-NA-POGUE,"
Or "THE WICKLOW WEDDING," with Songs, Dances and Music. Also £25 BANK NIGHT.
No Questions Asked.
Simply Retain Your Programme.
Booking Daily, 10.30-12.30, 1.30-6 and 7-9 p.m. Tel.—23962.

ABBEY THEATRE
At 7.30 P.M.
"LOOK AT THE HEFFERNANS."
A Comedy in Three Acts.
By BRINSLEY MacNAMARA.
Box Office, 10.30 to 6. 'Phone 74503

GATE LONGFORD PRODUCTIONS
Nightly at 7.30 p.m. (except Wednesday, at 7 p.m.). Matinee Saturday, 2.30.
"YAHOO."
By the Earl of Longford.

QUEENS. THE SUPERB HOLIDAY SHOW.
"AND SO TO LAUGH."
At 4 o'c. and 7.10.
LOCAL TALENT ON PARADE.
Screen: STUART ERWIN in "HE HIRED THE BOSS."
Showing 2.30, 5.45 and 9 o'c.

METROPOLE To-day at 3 o'c, 5.15, 7.30, 9.45.
Jack Benny, Priscilla Lane and Rochester in THE MEANEST MAN in the WORLD.
Also the Dead End Kids in "MUG TOWN." With the Little Tough Guys.

GRAFTON Continuous 2-10.30.
2.0, 4.10, 6.25, 8.40.
TERESA WRIGHT, JOSEPH COTTEN in Alfred Hitchcock's Masterpiece,
"SHADOW OF A DOUBT."

THEATRE DE LUXE.
Donald Barry in "TRAITOR WITHIN."
At 2.0 4.24, 6.57, 9.30. Gene Autry: "Call of the Canyon." 3.10, 5.43, 8.16.

CORINTHIAN To-day at 2.31, 4.55, 7.15, 9.34.
Jane Withers and Henry Wilcoxon,
"JOHNNY DOUGHBOY."
Roy Rogers and Gabby Hayes
"RIDIN' DOWN THE CANYON."

ASTORIA DUN LAOGHAIRE.
Cont. from 3.15 p.m.
Irene Dunne, Randolph Scott, Dorothy Lamour in "HIGH, WIDE and HANDSOME." Leon Errol, Lupe Velez in "MEXICAN SPITFIRE'S ELEPHANT."

GREEN 2.20, 4.30, 6.40, 8.50—
Greta Garbo, Charles Boyer, "MARIE WALEWSKA," and full supporting Programme.

FREE AT CYCLE ALL PARKS Entrances.

PHŒNIX PARK CLUB RACES,
TO-MORROW (Wednesday) AUGUST 4th
(FIRST RACE 3.0 P.M.)
£60 FREE FORECAST,
AND
SATURDAY NEXT, AUGUST 7th
(FIRST RACE 3.0 P.M.)
£1,500 PHŒNIX PLATE.
GARDA SIOCHANA DEPOT BAND.
ADMISSION TO STANDS FROM 3s.
THE RACECOURSE IS TWO AND A QUARTER MILES FROM THE MAIN PARK GATE.

AVOCA HANDWEAVERS, LTD.
SPECIAL RETAIL SALE.
THREE DAYS ONLY.
At Messrs. FULLER'S RESTAURANT (upstairs), 84 GRAFTON ST., DUBLIN.
Wednesday, Thursday and Friday, 4th, 5th, 6th August.
RUGS, TWEEDS, ETC.
NO KNITTING YARN.

ROYAL Film at 2.35, 6.10, 9.15. Show at 4.5, 7.40.
The Revue Spectacle with a Difference.
"SOMETHING in the AIR."
IT'S ROYAL ENTERTAINMENT.
In Ten Scenes with a Cast of 80.
Plus the Thrilling Aviation Drama.
RICHARD ARLEN in
"AERIAL GUNNER."

REGAL ROOMS At 2.55, 5.5, CINEMA. 7.10, 9.20.
GENE PRESTON JOHN TIERNEY, FOSTER SETTON, in "THUNDERBIRDS."
In Technicolour.

SAVOY At 2.18, 4.32, 6.46, 9 o'c.
DEANNA DURBIN in "THE AMAZING MRS. HOLLIDAY."
Friday Next:
"HELLO, FRISCO, HELLO."

ASTOR
9th BRILLIANT WEEK
"THE CHEAT."
At 2.30, 4.45, 7.0, 9.10
"Sacha Guitry's acting ranks as the best seen in Dublin so far this year."—Evening Mail."

ADELPHI Showing at 2.10, 4.21, 6.32, 8.43.
JAMES CAGNEY in "YANKEE DOODLE DANDY."
With Joan Leslie, Walter Huston.

CARLTON At 2.20, 4.35, 5.45 & 8.55.
Greatest of All Gangster Thrillers!
"FALSE FACES."
With BRUCE CABOT and Powerful Cast.

REGENT CINEMA, BLACKROCK.
John Wayne, Albert Dekker, Binnie Barnes in "IN OLD CALIFORNIA."
Also Roscoe Karns, Ruth Donnelly in "THE GAY VAGABOND."

PAVILION Dun Laoghaire. At 4.30, 7.0, 9.30 p.m.
GEORGE SANDERS in The FALCON'S BROTHER.
Also James Ellison in ARMY SURGEON.

Economy
Have you considered having it Dyed by IMCO?
Cleaners and Dyers;
MERRION and BRANCHES.

PUBLIC NOTICES.

KILKENNY COUNTY COUNCIL.
(PUBLIC ASSISTANCE SECTION.)

WANTED — TWO MIDWIVES.

ONE FOR KILKENNY NO. 1 DISPENSARY DISTRICT AND ONE FOR KILMAKEVOGE DISPENSARY DISTRICT.

Salary £80 per year, increasing by annual increments of £2 10/- per year to £90 per year.

Duties are as set out in Article 17 of the Public Assistance (Medical Assistance in Dispensary Districts) Order, 1942.

The positions are permanent and pensionable, subject to satisfactory service.

Selected applicant must submit herself for Medical Examination by a Medical Officer appointed by the County Manager before being approved for service, and pay the Medical Examiner's fee of 10/6 at time medical examination is carried out.

Applications, giving number on C.M.B. Roll, particulars of previous employment, together with copies of Certificates, Testimonials and Certificate of Birth, to be lodged with the Officer-in-Charge, Public Assistance Section, John's Green, Kilkenny, on or before Monday, 16th August, 1943.

By Order,
KIERAN CARROLL,
Acting Secretary.
22/7/43.

INTERCESSION for PEACE
A Meeting is to be Held in the FRIENDS' MEETING HOUSE,
6 EUSTACE STREET,
EVERY TUESDAY, 1.0 to 1.30 o'c.

MOUNT STREET CLUB RAFFLE.
The Draw has been postponed until September 7th. Prize-winners will be advertised on Thursday, 9th September.

TENDERS

FUEL IMPORTERS (EIRE), LTD.
TENDER FOR THE HANDLING OF TURF

Tenders are invited for the discharge from railway waggons and building into ricks of turf at KILKENNY.

Tender forms and copies of conditions of contract may be obtained from Fuel Importers (Eire), Ltd., 39, College street, Dublin, on application by letter.

A deposit of one guinea, which will be refunded on receipt of a bona-fide tender, must accompany each application.

Tenders, enclosed in sealed envelopes marked "Turf Handling," must be received at the office of Fuel Importers (Eire), Ltd., not later than 12 o'clock noon on Wednesday, 11th August, 1943.

The Company does not bind itself to accept the lowest or any tender.

HOTELS AND HOLIDAY RESORTS.

THE DOLPHIN HOTEL & RESTAURANT.
CENTRAL POSITION
(Close to Dublin Castle).
FINEST FOODS AND WINES.
MODERN AMERICAN BAR.
Wedding Breakfasts a Speciality.
Estimates on Request.
Tel. Dolphin Dublin. 'Phone 21605

BOARDING AND HOTELS.

GUEST House, Co. Meath, 39 miles Dublin, standing 500 acres, own farm & garden produce, trout fishing, good tennis court; bus or train; nr. Kells. Vacancies for Guests from Aug. 20th. Box 2 12349, Guest House.

FREE AT CYCLE ALL PARKS Entrances.

PHŒNIX PARK CLUB RACES,
TO-MORROW (Wednesday) AUGUST 4th
(FIRST RACE 3.0 P.M.)
£60 FREE FORECAST,
AND
SATURDAY NEXT, AUGUST 7th
(FIRST RACE 3.0 P.M.)
£1,500 PHŒNIX PLATE.
GARDA SIOCHANA DEPOT BAND.
ADMISSION TO STANDS FROM 3s.
THE RACECOURSE IS TWO AND A QUARTER MILES FROM THE MAIN PARK GATE.

HOUSE RENT £1 PER ANNUM

The days when a house on Wood quay, rented for £1 per year, and a house in Fishamble street, for 11s. 3d. per year, are recalled in an article by Rev. Canon J. B. Leslie, D.Litt., in the current number of the journal of the Royal Society of Antiquaries of Ireland, on "An Old Dublin Vestry Book." The book is that of the Church of St. John the Evangelist, Dublin, which was closed down in 1878, and it is said to be one of the oldest, if not the oldest, vestry books in Ireland, as it goes back to 1595. Material in this book, hitherto unpublished, gives a record of rents of Church property, which shows that Alderman Duff's house in "Wood Key" was rented at £1 per annum and houses in Fishamble street and Oxmantown for 11s. 3d. each. An item for 1643 is for burying 29 poor people found dead in the streets, 14s. 6d., and there is an entry referring to the burial of "the poor English, who having fled to this citie for refuge and dyed in the parish of St. John and were buried since the 30 December 1641."

The audit of the accounts of the parish was conducted periodically by four or five of the principal parishioners, who met for this purpose in a tavern, and, says Canon Leslie, "did themselves well, for their account of wine consumed on the occasion was paid by the parish and was no small one."

Canon Leslie also states that the vestry books of the old Dublin parishes are very interesting and that "it is surprising that little use has been made of them by writers on the history of Dublin."

GOVERNMENT NOTICES.

ELECTION NOTICE.
DAIL ELECTION, 1943.
CONSTITUENCIES OF COUNTY DUBLIN AND DUBLIN TOWNSHIPS.

Take Notice that the Returns and Declarations respecting Election Expenses transmitted to me pursuant to Section 38 of the Prevention of Electoral Abuses Act, 1923, by the Candidates or their Election Agents for the two Constituencies above mentioned may be inspected at my offices, Switzer's Buildings, 94 Grafton street, Dublin, from 10 o'clock a.m. to 5 o'clock p.m., on the 4th and 5th days of August, 1943.

Dated this 3rd day of August, 1943.
W. McA. McCRACKEN,
Returning Officer for the above Constituencies.
C 6690 W.H.Co.

EMERGENCY POWERS (AUCTIONS) ORDER, 1943.

The Minister for Supplies has made an Order entitled as above which prohibits the sale by auction of wines and spirits on or after 6th August, 1943, save under an auction permit granted by the Minister. The Order also prohibits the removal of any such goods sold by auction unless their removal is authorised by a removal permit granted by the Minister.

Copies of the Order will be on sale shortly.

JOHN LEYDON
Department of Supplies, Dublin. Secretary.
31st July, 1943.
C 6688. W.H.Co.

The Irish Times

TUESDAY, AUGUST 3, 1943.

Offensive in Sicily

The last stage in the battle for Sicily has begun, so much is implicit in reports from Allied, Axis and neutral sources. For the best part of a fortnight the British Eighth Army has been "marking time" in front of Catania, but during the week-end it assumed the offensive, and, in the words of Rome Radio, "is methodically nearing Catania's strong points"—a phrase which accords very closely with other reports from various sources. Simultaneously, the United States troops on the north coast, and the Canadians in the centre, have been thrusting towards the apex of the north-eastern triangle which now is all that the Axis defenders hold of Sicily. It is announced that the Canadians are thrusting to either side of the town of Regalbutto, which — unmarked upon maps of any except very considerable scale—lies approximately half-way between Nicosia and Aderno. The Americans have captured San Stefano, on the north coast, as well as Mistretto, some miles inland, and a number of towns and villages of smaller importance. Some care is taken in the Allied *communiqué* to forestall any comparison between the present situation in Sicily and the situation that arose when the Allies, having seized Tunis and Bizerta, had driven the Axis forces into the Cap Bon peninsula of Tunisia. The better comparison, as we remarked recently, would be between the present situation and that which existed while the Axis still was in possession of the great Tunisian ports and still were in a position to resist. About the quality of their resistance in that remaining corner of Sicily there is no doubt; it is recognised in all reports, one of which alleges that street fighting takes place in every town along the line of the American thrust, and that "every hill-top must be fought for." The bulk of the resistance, however, is directed against the onset of the British forces at Catania, where formidable opposition is reported, taking the form both of parachute troops behind the lines and of strenuous counter-attacks by the Hermann Goering Division. Yet the general tone even of the Axis reports is that the Germans and Italians are very much on the defence. They are outnumbered heavily on land, and their possible sources of supply and reinforcement are being bombed, both by day and by night, with the utmost severity. It is announced that Naples received another visitation during the week-end, as well as the neighbouring airfield of Capodichino and two South Italian ports within easy reach of Sicily. Unless, indeed, the defenders have a very useful, and unexpected, card up their sleeves, it looks as if the occupation of all Sicily, fiercely as it may be resisted, cannot be deferred for any great length of time.

The Long View

Irish hotel-keepers have reaped a golden harvest during the last few weeks. Any visitor to Amiens street Station must have seen the notices: "Bray and Dun Laoghaire full"—"The following Dublin hotels and many others are full." Business has been not only brisk, but lucrative; for the visitors from Northern Ireland have come with their savings in their pockets, determined that neither a few pence nor a few pounds shall stand in the way of their enjoyment. It seems that widespread advantage has been taken of the opportunity. Prices in many hotels and restaurants have jumped to an alarming degree, and visitors have been shocked by the magnitude of the bills with which they have been confronted. Some hotel-keepers of the east coast seem to have indulged in profiteering as shameless as that for which race-week Galway used to be notorious. The policy is a short-sighted one. This is a time, such as there never was before, in which to establish the pre-eminence of the South as the holiday resort of the North. Avarice among hotel-keepers ought not to be allowed to kill the goose that lays the golden eggs. From a severely practical point of view, the holiday industry must attempt to regard every visitor not as a windfall, but as a source of permanent income. There is another, and perhaps more important, consideration. Ireland never has offered much in the way of holiday facilities to the less well-to-do among her own people. Good, cheap hotels have been rare—youth hostels, admirable in their way, far too few. In general, the aim of the Irish tourist industry in the past was to attract moneyed people from England and America, and let the Irishman of moderate means go to the Isle of Man. It was desirable always that every citizen should have the opportunity of an inexpensive holiday within the State; at the present time it is essential. Our aims at present are twofold: first, to secure some reasonable holiday facilities for the people of the twenty-six counties; secondly, to build up a permanent tourist traffic from the North—not merely to "cash in" on a temporary boom. The case for the revival of the Irish Tourist Board seems to be a strong one. It was established in 1939, with ample funds, and wide powers over all branches of the tourist industry. In particular, its work was to compile a register of hotels and lodging-houses, in which conditions and prices were to be approved and fixed. All hotels on the register were to be subject to inspection, and might be removed if they failed to preserve the required standard; and price lists were to be displayed prominently. At the outbreak of war, the operations of the Board were suspended, apparently because it was felt that the appointment of inspectors was unjustified "until Ireland's tourist trade returns to more normal proportions after the war." The decision was reasonable at the time; but subsequent events have shown that it ought to be reconsidered. Instead of a slump, there has been a boom in the tourist trade. Now is the time for the Tourist Board to start work, if it is to achieve any results when the war is over. Not only to prevent reckless exploitation of visitors, but to secure inexpensive holidays for the ordinary citizen, it ought to be revived now.

DURING his visit to Donegal Mr. de Valera will stay for a time at Rosapenna Hotel, Carrigart.

Sir James Nelson and Mr. W. M. Shawe-Taylor were among those present at Leopardstown on Saturday.

The Hon. Mrs. Nigel Baring is at present in Dublin.

Mr. R. More O'Ferrall has arrived in Dublin.

Mr. Martin O'Sullivan, Lord Mayor of Dublin, has arrived in Spanish Point, West Clare, where he will spend a month's holidays. The citizens of his native town, Ennistymon, are arranging to make him a presentation.

Mr. John McGovern, M.P., who has been staying in the Gresham Hotel, has left for Northern Ireland.

Count Rabonewitz has returned to England from Dublin.

Miss Zita Berchmans has arrived in Dublin from Northern Ireland.

Mrs. Cahill White has returned to Dublin from Rockmills, Kilkenny.

Mr. T. H. Corrigan, President, Irish Amateur Swimming Association, presided at the jubilee lunch of the association held yesterday in the Gresham Hotel, at which the guests included Alderman Benson, T.D.; Mr. H. M. Dockrell, T.D., and Rev. A. J. McAvoy, S.J.

The engagement is announced between David Rodney Vern Crichton, M.R.C.V.S., only son of Mrs. Crichton, 14 Randolph Crescent, Edinburgh, and Joan Elizabeth, only daughter of Mr. and Mrs. William Kirkpatrick, Springfield, Braddan, Isle of Man, late of Glen Barr, Palmerston road, Dublin.

Dr. Desmond Riordan has left town for one month.

Doctor G. T. O'Brien has returned to 4 Upper Fitzwilliam street.

Dr. Colman K. Byrnes has returned to 15 Upper Fitzwilliam street.

Dr. P. J. Keelan has left Church View, Mullingar, until September 1st.

Dr. Arthur ffrench-O'Carroll has returned to 94 Merrion road.

Dr. R. Hamilton Taylor has left 37 Upper Fitzwilliam street until September 1st.

Dr. R. A. Reynolds has left 35 Upper Fitzwilliam street until September 1st.

Dr. H. W. Daly, St. Luke's, Lower Drumcondra road, has left Dublin until the end of August.

Dr. Henry Moore has left 58 Fitzwilliam square for some weeks.

Dr. G. S. Quin has left 22 Fitzwilliam place until the end of August.

Doctor J. R. Hackett, L.D.S., will be absent from 37 South Mall for a few weeks.

Mr. Duncan Smith, L.D.S., has returned to 62 Lower Mount street.

Mr. Kevin Keenan has left Mountpleasant till 16th August.

Mr. William Brady, B.D.S., has returned to "Qui Si Sano," Blackrock.

Dr. G. Molloy will be away from 143 Rathgar road until 23rd August.

Dr. Dermot Roden will be out of town for some weeks.

Doctor MacMahon has returned to 78 Ranelagh.

Mr. William Pearson has left Dublin until September.

Beautiful new Model Hats, suitable for smartest wear, are to be seen at Switzers; also distinctive Fur Felt Sports Hats in every colour.

For quiet, restful holiday, accommodation may still be booked at Osberstown House, Naas, Co. Kildare, for August and September. Fully licensed. Apply J. M. Lawlor, proprietor.

Morning Sherry at "The Blue Peter" Sherry Bar, next door to Mitchell's Café Restaurant, Grafton street.

Pictures for Wedding Gifts.—Combridge Galleries.

Leaders of Fashion in all Spectacle Wear.—Dixon and Hempenstall, Grafton street.

Summer Frocks at very special prices.—Slyne's, Ltd., 71 Grafton st.

Low-heeled shoes for walking need not be dowdy—see the attractive selection at Stephens & Bourke.

Very attractive selection of Suits and Coats showing this week at Lucy Scott, 32 Wicklow street.

Sharpley's, Specialists, Baby Linen, Nursery Accouchement Sets. Price List.—2 Nassau Street, Dublin.

10,000 TONS OF WATER LOST

A new 23½-inch arterial water main was lowered into its twelve-foot-deep pit in D'Olier street last night. It replaced the 24-inch one, laid in 1864, which burst at 1.30 a.m. on Sunday sending cascades of water into the air, bursting the wooden sets, and flooding the basements of adjoining premises in D'Olier street and Fleet street. About 10,000 tons of water, it is estimated, ran riot.

Since Sunday morning, for a period of about forty hours, a gang of workers from the Waterworks Department of the Corporation have worked ceaselessly in effecting the repair of Dublin's worst water-main break. Upwards of seventy tons of rubble had to be dug up to get to the fractured main, and then all the water remaining there had to be pumped out.

To-day the work of filling up the excavation will be begun, D'Olier street will cease to be cordoned off, and bus traffic will resume its normal flow.

RADIO EIREANN'S "LAPSE"

Despite the recent broadcasting ban on "hot" dance music, listeners to Joe Linnane's "Diverse Discs" programme, broadcast from Radio Eireann last night, were surprised—and very many of them pleased!—to hear Arty Shaw, U.S. "King of Swing," Bing Crosby and other "swingsters."

The Pegasus, a Swedish tanker of about 15,000 tons, was sunk by a mine or torpedo off the South African coast, said German Radio last night, quoting a Stockholm message, which said also that the crew was landed at Durban.—Reuter.

Clare Workhouse Sold.—Tulla Workhouse, Co. Clare, which has not been used for many years past, has been sold by public auction, with 12 acres of land, on the instructions of Mr. D. O. Keefe, County Manager, for £1,300.

ON THE WIRELESS

IRISH PROGRAMME

1.0-1.40—Radio Eireann Orchestra. 1.40-1.45—News and Stock Exchange. 1.45-2.30—Lunch Time Concert (Records). 6.30 — "U.S. Naval Band Plays." 6.40—Stock Exchange, Sports Results, Official Announcements. 6.45—News. 7.5—Padraig O Nuatain (accordeon). 7.15 — Radio Eireann Orchestra and Dublin Verse-Speaking Society. 8.5—"Growing-up in the Midlands," No. 3: Talk by Brinsley MacNamara. 8.20—Duets from Musical Comedy: Gladys MacNevin and Joseph Flood. 8.40—"At Breakfast": A Comedy by Nora Dorman, produced by Gabriel Fallon. 9.5—"Light Music." 9.15—Dorothy Kelly (piano) and Joyce Foster (viola). 9.45—"Irish Music and Musicians." 10.0—Nuacht. 10.10—News in English. 10.30—Café Continental.

B.B.C. PROGRAMMES

HOME SERVICE.

203.5 m. (1,474 kc/s), 391.1 m. (767 kc/s), 449.1 m. (668 kc/s), 48.54 m. (6.18 mc/s).

6.0—News. 6.15—Norwegian Music. 6.30—Mozart. 6.55—"Lift Up Your Hearts!" 7.0—News. 7.15—The Kitchen Front. 7.30—Morning Miscellany. 8.0—Cinema Organ. 8.20—B.B.C. Midland Light Orchestra. 9.0—"Ferry Pilots." 9.15—Service. 9.30—Music While You Work. 10.0—Cinema Organ. 10.20—Band of H.M. Royal Marines. 11.0—Music by Grieg. 11.30—Workers' Playtime. 12.0—News. 12.15—"At Short Notice." 12.30—Billy Cotton's Band. 1.15—Orchestral Music. 2.0—Music While You Work. 2.30—Evensong. 3.0—Welsh Piano Music. 3.15—Oscar Rabin. 3.45—"Twice-told Tales." 4.0—News in Welsh. 4.30—Children's Hour. 5.0—News. 5.30—"Mr. Cropper Looks at Life." 5.45—National Eisteddfod of Wales, 1945. 6.15—"For Overseas Forces." 6.45—"The Old Town Hall." 7.15—Vaudeville." 8.0—News. 8.25—"Rod on the Map." 8.45—Schumann. 9.15—"Why I Believe in God." 9.30—"Spotlight on the Arranger." 10.0—Madrigals. 10.15—"Through the Night." 10.30—George Scott-Wood and his Six Swingers. 11.0—News.

ALTERNATIVE SERVICE.

296.1 m. (1,013 kc/s), 342.1 m. (877 kc/s).

5.30—"Reveille!" 6.0—News. 6.15—Norwegian Music. 6.30—Morning Review. 7.0—News. 7.15—The Kitchen Front. 7.30—Morning Miscellany. 8.0—Cinema Organ. 8.20—B.B.C. Midland Light Orchestra. 9.0—Roy and his Girl Friends. 9.15—Welsh Light Programme. 9.30—Music While You Work. 10.0—"Mainly Traditional." 10.20—Military Band. 11.0—"Intermission." 11.30—Workers' Playtime. 12.0—News. 12.15—Cricket. 12.30—Billy Cotton's Band. 1.15—Orchestral Music. 2.0—Music While You Work. 2.30—Theatre Organ. 2.45—B.B.C. Northern Orchestra. 3.15—Oscar Rabin's Band. 3.45—Staff Band of the Salvation Army. 4.15—"With a Banjo on My Knee." 4.30—Cricket. 4.45—John Hilton. 5.0—News. 5.30—Australian News. 5.40—New Zealand News. 5.50—South African News. 6.0—Cricket. 6.5—"Naval Occasion." 6.45—Promenade Concert. 7.30—Eric Winstone's Orchestra. 8.0—News. 8.25—"Into Battle." 8.35—"Music Society of Lower Basin Street." 9.0—"Tuesday Radiogram." 9.30—Music While You Work. 10.0—Close down.

CHURCH SERVICES

ST. PATRICK'S CATHEDRAL.—10, Matins; 4, Evensong.
CHRIST CHURCH CATHEDRAL.—10.45, Matins; 3, Evensong.
ST. ANN'S CHURCH, Dawson Street.—10, Matins.

"LAUGHTER AT EIGHT"

NEW O'D. SHOW AT GAIETY

The trouble about the new O'D. show, "Laughter at Eight," which opened at the Gaiety Theatre, Dublin, last night, is its length. Three crowded hours, even so full of clever wisecracks, comic situations, nimble dancing and polished singing, make it difficult for those who wish to see the show to get home at a reasonable hour. The book is one of the liveliest Harry O'Donovan has written, full of slick witticisms and topical allusions that give Jimmy O'Dea full play for his wonderful talents. Jimmy, as the saying goes, is out on his own, creating as number of new *rôles*. He is especially good as the film star, Veronica Cassidy, and as the Emperor Nero. Mollie O'Connor, about whom there was such a to-do last week, sings at the microphone a number of songs in distinctive style, and there is also very pleasant singing by Sean Ryan (tenor), Josephine O'Hagan (soprano), and Stephen Black (baritone), Maureen Potter does clever tap dancing, and Mary Posnolsky and Partner are principal dancers in a couple of well-staged ballets. With a little pruning and speeding-up, this should prove yet another big O'D. success.

GATE THEATRE

"YAHOO" REVIVAL

The revival of Lord Longford's best play brought a big audience to the Gate Theatre last night, and this new production by John Izon after some years will make it almost as a new play to a great many. "Yahoo" condenses the story of Jonathan Swift most effectively for the stage. It is the story more or less as it began from his enemies in his own day, and as it has continued to pile up, in book after book, ever since. We see the lover, the man who hated his kind, the patriot, and the madman. The passages with Stella and Vanessa are there for what they were; we hear his angry denunciation of "the yahoo," the common man, the creature who goes to make the mob; we are introduced to the author of the Drapier Letters; and we see the one who had all these parts expiring eventually as "a driveller and a show." "Yahoo" moves with commendable speed; but, although Swift's relations with Stella and Vanessa are stated clearly enough in two excellent portraits of these ladies, the Dean himself is not fully explained. There may be a simpler explanation, and it could begin at Laracor, where he first thought of Gulliver, and where he must have heard the word "yahoo," as a name they had for one another around that place. The expressionist extension of the story here, good theatre though it is, does not explain anything. Nevertheless, so big is the spirit that is evoked, "Yahoo" comes over to the end as a most interesting play.

In this production it is better played than ever before. T. St. John Barry gives a very fine performance as Swift; Doris Finn gives tragic depth to Vanessa; and, in the restraint with which she plays Cathleen Delany makes us feel the pathetic effacement of Stella. Seumas Forde, as Swift's servant, has a good part and never loses a moment of it. Of the others in a long cast, John Biggerstaff, as Doctor George Berkeley, has the most to do in helping the play to a perfect presentation.

OTHER THEATRES

Theatre Royal—"Something in the Air," able successor to the popular "Thank Your Stars," is one of the most spectacular and smartest productions presented at this theatre for many months. Last night's large Bank Holiday audience enjoyed it thoroughly. Flitting quickly from musical comedy to swing, and then to comedy, the programme embraced virtually every type of popular entertainment, and not the least attractive feature was the dancing of the Twelve Royalettes, the Twelve Rockettes and the Show Girls, all under the direction of Alice Delgarno, who was herself excellent in "Hungarian Rhapsody."

Miss Devitt's contribution was as good as ever. Particularly noteworthy was her singing of "Caro Nome," Verdi's famous aria from "Rigoletto," but she excelled, also, in partnership with Maurice Keary, an excellent baritone, who is new to "Royal" audiences. His presentation of the material at his disposal last night was exceptionally good. Buffoonery was introduced by Noel Purcell, Wilfred Brambell and Albert Sharpe, and was well maintained throughout by this trio. Frankie Blowers—whose popularity is growing weekly—crooned pleasantly with Kay Maher. The variety was completed by Dicti Ruddock, Jennie O'Toole, Maura Bradner and Eddie Byrne. George Rothwell was at the organ, and Jimmy Campbell's orchestra played an enjoyable selection of music. The film was "Aerial Gunner."

Olympia.—Now going into its eightieth year, Dion Boucicault's play, "Arrah na Pogue," could challenge for freshness and vitality—in a Dublin theatre at least—many a play which has since been accepted as a masterpiece. Confirmation of this was shown by the large audience which thronged to the Olympia last night for the first night of its revival. The generous measure of entertainment which Boucicault poured into his plays makes them comparable with some of Shaw's best, and then the extras in the form of an occasional song and dance thrown in to make sure that the cup of entertainment is full. The production by Lorcan Bourke gave the play its full traditional values, and, if there were a few roughnesses, these will probably have disappeared by to-night. In the midst of some very fine acting that of John Stephenson, as the villainous processserver, stands out as being in the fine flower of melodrama. Another very fine contribution was made by Martin Crosby, as singer of the incidental songs, which were so successful at times as to threaten to make the remainder of the play unnecessary. Liam Gaffney was a very fine O'Grady, and Joe O'Dea was a very good Secretary of State. There was also good acting by Eithne Dunne, Gerard Healy, Phyllis Ryan, Charles Carey, Austin Meldon and Sam Mooney, and some fine Irish dancing by a Comerford troupe.

Abbey Theatre.—The choice of Brinsley MacNamara's amusing comedy, "Look at the Heffernans," for holiday fare was an excellent one, and a crowded audience last night thoroughly enjoyed the marriage tangles of the County Meath farmer brothers, James and Paul Heffernan, splendidly played by M. J. Dolan and W. O'Gorman, respectively. F. J. McCormick was effective as the tailor, Festus Darby, and Seamus Healy appeared as Marks Heffernan, the sheepish son of James. It was Eileen Crowe who held the play together as the scheming milliner, Mrs. Molloy. Fred Johnson, May Craig, Denis O'Dea, Brid Ni Loingsigh, Ria Mooney and Cathleen Fawcett, filled the other parts efficiently.

Queen's.—A holiday audience laughed almost continuously when "And So To Laugh" was presented to them at the Queen's Theatre last night. It is all-round entertainment, one of the brightest spots being Local Talent On Parade. Jimmy Harvey, Joe Duffy and Dan Cummins were extremely amusing "jarveys." Alfred O'Shea drew numerous encores with an excellent selection of songs, while Liam O'Connor was also popular. The Queen's Moonbeams added colour with snappy dance routines, while Alec C. Fryer and the Theatre Orchestra helped effectively throughout. The film is "He Hired the Boss," with Stuart Erwin.

MONKSTOWN DOG SHOW

The Afghan hound, Ch. Vendas Tash Down, the property of Mrs. Margaret O'Toole, Millmount Villas, Drumcondra, Dublin, was adjudged the best dog at the annual Monkstown Dog Show, which was held at St. Grellan's Hall School, Monkstown, Co. Dublin, yesterday. There were 1,125 entries, of which 130 came from Northern Ireland, and all breeds were scheduled. The attendance was very good.

The following are the first prizewinners:—

Keeshonden—A. Reynolds, Ballybrack—Bonreen (2); Miss M. Cox, Wellington road—Razor Blade (G.S.); Mrs. J. Hern (Greystones).

Maltese—Miss H. E. Mercer, Caledon—Glencot Strabo (2 and G.S.); Mrs. R. Mateer, Ballybrack—White Lade of Sunside.

Shetland Sheepdogs—Mrs. P. A. Lucas, Navan—Sheer Daintiness (2 and G.S.); Miss E. Finch, Howth—Goldilocks Again of Ireland's Eye (3).

Griffon Bruxellois—Mrs. H. M. Lennon, Enfield — Valley Grizel, Joyvalley Victorine (2); Mrs. Scott-Kerr, Dundrum —Victor of Bahbacombe (2 and G.S.).

Great Danes—Miss L. A. McElroy, Banbridge—Monarque of Maspound (4 and G.S.).

Afghan Hounds—Capt. R. A. V. Hamilton, Foxrock—Sher Singh of the Frontier (3); Mrs. M. O'Toole, Drumcondra—Ch. Vendas Tash Down (G.S.).

Elkhounds—Mrs. J. Thompson, Dundrum —Arvid Av Aalesund (G.S.); Dr. O. J. Murphy, Dun Laoghaire—Kina Av Aalesund. **Irish Wolfhounds**—Lady Gardner, Kilternan — Knightellingtons Duntargley Mrs. Z. Bourke, Dundrum—Minna of Onborough.

Any Breed—Mrs. A. Lait, Kilternan—Fianna Cricket, Debdale Fianna of the Congo (5); **Litters**—W. Mason, Portadown (German Shepherd Dogs).

Wire Fox Terriers—J. Magee, Ballysillan, Belfast—Beechers Model (2); F. Reynolds, Albion street, Belfast—Teladene Reflection (2); K. Ingram, Stockman's lane, Belfast—Paget of Cranmore; A. McAlister and R. Dornan, Ballymena —Some Bean; Rev. T. Morrin, Swinford —Toper of Cranmore (G.S.); J. Doyle, Sandycove—Bland Jessy; A. Mackey, Ardenvohr street, Belfast—Dixie of Annaville; C. Williamson, Agincourt avenue, Belfast—Watteau Pompadour; W. Taylor, Lisburn—Lisnaloe Lovely (G.S.).

Irish Terriers—J. P. Maher and L. Kinsella, Fairview—Milford Princess; Mrs. D. Parker, Clontarf—Kincora Patsy; Mrs. J. Cronin, Greystones—Gallery Play (3 and G.S.); J. R. Jackson, Coleraine—Rosside Rose O'Day (4).

Soft-coated Wheaten Terriers—P. Quigley, Greystones—Silken Queen; Mrs. M. Holmes, Naas—Erris Lady (2); Mrs. J. C. Dowling, N.C.R.—Rollicking Rover (2 and G.S.); Dr. C. Fiers, Mount Merrion—Golden Gleam; Cheerful Gleam (2 and G.S.).

Boxers—C. Boggs, Whitewell, Belfast —Blue Mountain Leo (3); A. Dawson, Donegal street, Belfast—Steinburnidorf Viking (2 and G.S.).

Bulldogs—S. Jackson, Neville road—Alton Domino; Mrs. M. B. Montgomery, Carrickfergus—Garrydan of Din (3 and G.S.).

Rough Collies—J. McLoughlin, Portadown—Ashleigh (2); S. Wilson, Cable street, Belfast—Prince of Orangefield; P. J. Sinnott, Malahide road—Ch. Ballsbridge; W. Phillips, Ivor Parade, Belfast—Beauty Queen of Orangefield (4 and G.S.).

German Shepherd Dogs—Miss A. Q. Blakely, Purdiburn, Belfast—Commander Rafni; Mrs. C. Meagher, Dun Laoghaire—Wolf of Ashgrove; J. Hunniford, Portadown; Brint of Aravon (2); Miss W. B. Ross, Newtownards road, Belfast—Beltain of Roslin; Ch. Knight Bachelor (G.S.); A. Smyth, Trillick street, Belfast—Altans of Leimair; W. Moore, Malbei street, Belfast —Dawn of Brushwood (3 and G.S.).

Old English Sheep Dogs—Mrs. A. M. Conroy, Howth—Daughter of the Regiment; Ch. Bombardier (G.S.).

Samoyeds—Mrs. K. Pyle, Dun Laoghaire—Cill Dara Snowcrest; Miss P. Kelly, Kill-or-Kee (G.S.).

Welsh Corgis—Misses K. T. Russell and O. Feeney, Ballycarry, Co. Antrim—Teekay Mistress; Mrs. M. Boyce, Bannow, Co. Wexford—Rozavol Smart Socks (G.S. and brace).

Pointers—Miss J. Horsburgh, Saggart —Swiftbrook Sweetheart; R. F. Chapman, Waterford—Killcullineen Cravendale Commodore (3); Killcullineen Tiverton Willow (G.S.); Mrs. R. Gore, Ballsbridge—Rajan of Belmont (G.S.).

Cairn Terriers—Miss H. E. Mercer, Caledon, Co. Tyrone—General Wogs (2); Mrs. M. Bennett, Kilmacrenan, Co. Kilkenny—Sandy of Pottlerath (3); Mrs. O. M. Ruttledge, Dundrum—Cherryfield Fire Finish (G.S.); Miss E. B. Thompson, Dundrum—Fire Pixie; B. Simpson, Armagh—Aileen of Bann; Mrs. R. Marsh, Dundrum —Just Ann; Mrs. K. Mac

BIRTHS, MARRIAGES AND DEATHS

Announcements in this Column (which in all cases must be authenticated) are charged at the rate of 1/- per line (minimum 3/-).

BIRTHS.

CLARKE—July 28, 1943, at Miss Overend's Nursing Home, 29 Upper Mount street, to Greta, wife of Peter M. Clarke, 89 St. Helen's road, Booterstown, a son.

CRUMMIE—July 29, 1943, at the Rotunda Private Hospital, to Maureen, wife of Dr. John P. Crummie, M.O.H., Crossmaglen, a daughter (Margaret Darvree).

CULLINANE—July 28, 1943, at The Square, Castlecomer, to Brigid, wife of J. E. Cullinane, the National Bank, Ltd., Thurles, a daughter (Finola Helen).

DYAR—July 26, 1943, at St Jarlaths, 16 Herbert street, Dublin, to Deirdre (nee MacLaverty), wife of Dr. Martin J. Dyar, a daughter.

KILMARTIN—July 22, 1943, at Bosco Nursing Home, to Sadie, wife of Vincent S. Kilmartin, 15 Blackheath Drive, a son.

MAYNE—July 26, 1943, to Eileen, wife of Charles W. Mayne, 27 Beechwood avenue, Londonderry, a son.

PATTON—July 16, 1943, at the Rotunda Hospital, to Margaret Louise (Lulu) (nee Lalor), wife of the Rev. Desmond H. Patton, Aghade Rectory, Tullow, a daughter.

RUSK—July 27, 1943, at Marie Celine Nursing Home, Clones, to Maisie, wife of Roy Rusk, Cloncallick House, Clones, a daughter.

DEATHS.

BROWNE—At her residence, John street, Sligo, Isabella, wife of the late Richard Browne, aged 86 years. Her children rise up and call her blessed. Funeral from St. John's Church, noon, to-day (Tuesday).

GLYNN—August 1, 1943 (suddenly), at Inchydoney, Deirdre, darling little child of Hal and Ida Glynn, Munster and Leinster Bank, Skibbereen. Funeral took place yesterday (Monday) to Darrara Cemetery.

LAMBERT—August 1, 1943, at his residence, Dysartmore, Co. Kilkenny, Nicholas Henry Lambert, beloved husband of Cynthia Lambert. Requiem Mass at Dysartmore, 11 a.m. (S.T.), to-day (Tuesday). Funeral immediately afterwards to Tellerught, Co. Wexford.

LYNCH—August 1, 1943, at 2 Mount Street Crescent, Dublin, Rita, wife of Patrick Lynch, K.C. Mass, 9.30, to-day (Tuesday) at St. Andrew's, Westland row. Funeral private. R.I.P.

McCARTHY—August 1, 1943, at Meath Hospital, Frederick W. McCarthy, 17 Castlewood Park, Rathmines; to the inexpressible grief of his wife and family. R.I.P. Funeral, after 9 o'clock Mass from Church of the Immaculate Lady of Refuge, Rathmines, to Mount Jerome to-day (Tuesday).

NOLAN—August 2, 1943, Maria, widow of Edward Nolan, Collin House, Moone, Co. Kildare (late 43 Wellington road, Dublin). Deeply regretted. R.I.P. Funeral (private), after 10 o'clock Mass at St. Peter's, Drogheda, to-morrow (Wednesday), August 4th.

ROCHFORD—July 31, 1943, at Richmond Hospital, Arthur Henry Rochford, Accountant, late Land Commission Offices, Dublin, and Belfast. Deeply regretted. Funeral private. R.I.P.

RYAN—August 2, 1943, at St. Vincent's Hospital, Athlone, John Robert O'Donovan Ryan, late Inland Revenue, aged 84 years. R.I.P. Remains being removed to St. Mary's Catholic Church, Athlone, 8 o'clock, this (Tuesday) evening. High Mass at St. Mary's, 10 a.m., to-morrow (Wednesday). Funeral to Cornamagh Cemetery, Athlone, 3 p.m., to-morrow (Wednesday).

SELLENS—August 2, 1943, at a private nursing home, Annie M. (Daisie), widow of Frank M. J. Sellens, formerly of Lenco, Sutton, Co. Dublin. Funeral to-morrow (Wednesday) to Dean's Grange, arriving 10.15 a.m. No flowers, by her own request.

SHELLARD—July 28, 1943, at Tramore, Co. Waterford (the result of an accident). Sydney (Dell), very dearly-loved and loving younger son of Thomas V. and Kathleen Shellard, Alberta Lodge, Dalkey. Funeral, Mount Jerome, to-morrow (Wednesday) morning, 10 o'clock.

ANNOUNCEMENTS received late for this Column will be found on Page 3.

'Phone 62607. NICHOLS (Est. 1814, COMPLETE FUNERAL FURNISHERS, LOMBARD ST. (WESTLAND ROW). Coffins, Horse and Motor Funerals, etc. PRIVATE MORTUARY.

MILLER SONS & CO. LTD. BRAY
Phone Bray 145 Gms. Collier. Bray

Warson's Wreaths — Telegrams: Quickness, Dublin. Tel. 74258. WATSONS, 31 NASSAU ST.

KIRWAN'S
FAIRVIEW, DUBLIN.
UNDERTAKERS.
Funerals Completely Furnished. Modern Chrysler Hearses and Cars. 'PHONES 35145-35578.

CORRIGAN & SONS
FUNERAL UNDERTAKERS,
6 LR. CAMDEN ST., DUBLIN.
TELEPHONE 52326.

EX-ARMY AND R.A.F. BOOTS
FINAL DISPOSAL
10,000 BOOTS
Actually in Stock
Traders able to obtain import Licence should write stating quantity required, with a view to us placing same before British Board of Trade for permit to export. Huge quantities already shipped to Eire, and are suitable for repairing or reconditioning.
Price for 1,000 Boots (singles) or 500 pairs, £50. Smaller quantities in proportion; minimum value of order, £10.
Wire, Write, or Call:—
IRVING SERVICE DISPOSALS, LTD.,
Savoy Boot Works, Heap Street, MANCHESTER, 7.
Telephone: BROughton, 1353.
Telegrams: "Ubiquitous," Manchester

WASTE PAPER wanted
LEDGERS, OFFICE PAPERS, MAGAZINES, CARDBOARD, MIXED PAPERS, RAGS, etc.
Full controlled Prices paid.
CARRIAGE PAID ON LOTS OF ONE CWT. AND OVER
Full particulars of Depots from:
M. DUAN & CO. (NORA DUAN)
8 5TH. PRINCES ST., DUBLIN
Phone 73887.

Use sparingly

Supplies are limited
Tins at 2½d., 4½d., 8d.

MISCELLANEOUS

THE "Irish Times" War Map of Europe is the most up-to-date guide to to-day's battle fronts.
Order your copy to-day, price 1/-. By post 1/3.

ANNUAL HOLIDAYS.
JOHN C. PARKES & SONS, LTD., Coombe.
Above premises Closed until Monday, 9th August, 1943.

ANNUAL Holidays—MISS MURPHY, 3 SUFFOLK STREET, DUBLIN, will be Closed from 31st July, Re-opening Monday, 16th August, 1943.

BROOKS, THOMAS AND CO., LTD., DUBLIN. ANNUAL HOLIDAYS. ALL OUR PREMISES WILL BE CLOSED FROM AUGUST 2nd TO AUGUST 9th (Re-opening Tuesday, August 10th.)

GREENHOUSES FOR SALE. Sizes: 9 0" x 6' 6", 7' 0" x 5' 0", 12' 0" x 6' 0". Made in sections. Easy to erect. Sample seen in our warehouse. THOS. DOCKRELL, Sons & Co., Ltd., Dublin.

RED BANK RESTAURANT. OPEN SUNDAYS. 1—9. NEW LOUNGE.

WANTED to Purchase, Pharmacy as Going Concern, provincial town, Eire; first class business only; must bear strictest investigation; living accommodation desirable, but not essential. Particulars to Box "Z 12290, Pharmacy."

SAVE MONEY AND COUPONS! Instead of buying try Prescott's dyeing. It will make old clothes like new again. Head Office: 82 Talbot street, Dublin. Telephone 73188.

THE "CAPITAL" COFFEE (Regd.). PURE, FRAGRANT, REFRESHING. In ½lb. and ¼lb. Sealed Packets.

TURF RANGES. All makes stocked. Aluminium Machined Cooking Utensils for LB, AGA, ESSE COOKERS. Write or call to-day—EVANS, 152 Capel st.

BETEX, THE COLOURLESS REMEDY FOR DAMP WALLS. BAXENDALE & CO., LTD., CAPEL STREET, DUBLIN.

DUBLIN—LIVERPOOL
Speed in Comfort and Security with
Aer Lingus teo (IRISH AIR LINES)
UPR. O'CONNELL ST., DUBLIN.
Telephone: 72872 (4 lines).

A.M.D.G.
CLONGOWES WOOD COLLEGE
NAAS
School Re-opens
SEPTEMBER 7th
For Terms, etc., Apply to
V. REV. RECTOR, S.J.
K.A.A.

CROSS and PASSION COLLEGE
KILCULLEN, CURRAGH, CO. KILDARE
(Under the care of the Passionist Sisters).
IRISH-SPEAKING SCHOOL
Children become proficient speakers of Irish in three months.
School Re-opens Sept. 13th (MONDAY)
For terms apply to Superioress.
K.A.A.

FLOATS, VANS, TRAPS
NEW AND SECONDHAND HORSE-DRAWN VEHICLES TO SUIT
EVERY REQUIREMENT.
TRAP HOODS, REPAIRS, PAINTING & UPHOLSTERY A SPECIALITY
NEW TRAP RUBBER SUPPLIED AND FITTED.
Established Coach Builders since 1818.
Robert Callow & Sons, Ltd., 44 WESTLAND ROW. 'Phone 61515.

WANTED TO PURCHASE
Residence, with up to 400 Acres, in Counties of Limerick, Tipperary, Cork, Waterford, Galway and Clare. Replies, which will be treated in strict confidence, should state amount of arable pasture available and what fishing and shooting rights, if any. Box 2730, Irish Times Branch Office, Cork.

BAMBOO CANES!
Any quantity bought for prompt cash and highest prices paid. Agents wanted in parts of country to purchase Canes on commission. We are now paying 50% above customary prices for good quality Canes. Write and our Representative will call per return.
LEE & MORLEY, Parnell Place, Cork.

BELFAST BRANCH OFFICE.
ADVERTISEMENTS may be handed in to our Branch Office, 58 Donegall street, each day up to 5 p.m.

Persil suds from the fine wash will do your white wash too!
Enjoy all the pride and pleasure of Persil washing and, at the same time, get real soap economy! This is how to do it. Make up your Persil suds with tepid water and wash your woollens, coloureds and silks as usual. But don't throw away those precious Persil suds. They're still active and there's lots of life and hard work left in them! Put them in the boiler with your white wash, and continue as usual. You'll find you get a perfect wash both times and save a great deal of Persil.

PER 940E-836-95 MADE IN IRELAND

AUCTIONS

SHEEP SALES.
AUCTIONS OF
EWES, WETHERS, LAMBS AND RAMS
Will be held in the
DUBLIN CATTLE MARKET
EVERY THURSDAY
At 12 o'clock sharp.
During the season, commencing on
12th AUGUST.
Particulars of entries should reach us at latest on the TUESDAY prior to the sale. Dipping Certificates required with all consignments from 1st September.
GANLY & SONS,
M.I.A.A.,
USHER'S QUAY, DUBLIN.

OATS AND WHEAT ON FOOT
FOR SALE (BY PRIVATE TREATY).

	Acres, I.P.M.	
Lucan	14	Oats
Leixlip	9	Wheat
Leixlip	5	Oats
Rathcoole	2	Oats

For particulars apply
GANLY & SONS,
M.I.A.A.,
USHER'S QUAY, DUBLIN.

STORE CATTLE AUCTION
900 HEAD,
TO-MORROW (Wednesday)
In our Sale Paddocks, 63/65 Prussia street, Dublin, at 11 o'clock sharp.
GANLY & SONS.

Great Care is taken that Advertisements published in this Paper appear correctly, but no liability is taken for any ERROR in or Omission of any Advertisement. The Proprietors Reserve the Right to Omit or Alter any Advertisement, no matter where or by whom accepted.

LOST AND FOUND.
LOST, Set, Upper & Lower False Teeth, vicinity Dun Laoghaire. Reward. Box F 620.

SITUATIONS VACANT.
NOTICE.
Unless otherwise stated, all vacancies advertised hereunder are for employment in Ireland (exclusive of the Six Counties of Northern Ireland).

CHURCH Sexton-Caretaker, 10 miles from Dublin, main road, Dunsaa; wage 10/- and small cottage. Box F 495.
COOK Houseman for country house, Aga; good cooking essential; 2 week to suitable person; apply in own handwriting; Protestant preferred. Box Z 12366, Man.
DESIGNER-CUTTER Wtd., capable of taking charge of long established factory producing high-class mantles and costumes. Only such thoroughly experienced in all stages of factory production of hand-grade fashion garments need apply. Box Z 3204.
FREE Cot -ge given to Pensioner & Wife, or Mother & Son, in return for Seasonal Light Work opportunity paid casual work for man; 8 miles Dublin. Box Z 12320, Pensioner.
FOR high-class Boarding House, Co. Dublin—Really capable Housekeeper (L.C.); good cook. Box F 540.
HOUSEBOY Wtd., Dublin Hotel Flats, aged 18-20; exper. or one to train might suit; snap and copy of ref. to Box F 614.
HOUSEBOY Reqd. for Residential Club, nr. Dublin; must be strong, active, and at least 18 yrs.; to live in. Apply, with copies of refs., exper., &c., to Box F 601.
JUNIOR Assistant (Man), Grocery & Light Hardware, country town, hour rail from Dublin; state wages expected; religion; indoor. Box Z 12356, Man.
MILLINERY and Mantles—Wtd., capable young Lady as Charge, with at least 10 years' experience; good medium trade; Northern provincial town. Applications, with copies testimonials, Box Z 12342, Lady.
VACANCY occurs for married man with wife, or 2 sons, to fill position of Herd and General Farm Workers on 600 acre Louth estate; 4-roomed cottage; on bus route; modern methods; references essential. Box Z 12336, Man.
WTD., 1st class Groom, General Man, Valet, Houseman; wait at table, Valet occasionally, housework singlehanded; over 30; character must bear strictest investigation; strictly clean; other man (outdoor) kept; send copies refs. to date (Co. Kilkenny). Box Z 12312, Man.
WTD., a Qualified Assistant for Accountant's Office in provincial town in Northern Ireland. Apply, giving particulars of exper. to Box No. 651, Irish Times Branch Office, Belfast.
WELL-EDUCATED Young Girl Required for high class Confectionery; good appearance essential. Apply Box F 537.
YOUNG, active Lady Comp. Help Wtd., C.I.; interested in gardening; comfortable home; Pensnre vicinity; send copies testimonials, state age, salary. Box F 641.

EMPLOYMENT WANTED.
ACCOUNT Clerk (26) requires situation; se eral years experience, including Chartered Accountant's office; able to keep a full set of books. Box F 946.
GENTLEWOMAN, well educated, fluent in French, fair knowledge nursing, typing, excellent needlewoman, seeks post, Companion-Secretary to lady or gentleman; excellent refs. Write Box Z 12362, Gentlewoman.
LADY Secretary, 14 years' experience, shorthand, typewriting (Dictaphone) and bookkeeping (commercial and legal), wishes to hear of position of trust and initiative. Box F 583.
TRACTOR Driver seeks Situation; exp. in all kinds of farm machinery, repair and use. Box Z 12366, Driver.
WTD., by ex-Serviceman and wife (British), no family, Caretaking Gentleman's Residence or Business Premises. Box Z 12368, Residence.

MEDICAL, NURSING, ETC.
MISS Boland, S.R.N., gives Colonic Lavage, Infra-red and Alpine Sun Treatments at 41 Lower Leeson street. 'Phone 61492.
NURSE Companion Help, seeks post; exp'd. to elderly people; excel. refs. Box Z 12346, Nurse Companion.
QUALIFIED Chemist's Assistant required (Man), part-time, Dublin City; give full details age, experience, ref., etc. Box F 971.
REQUIRED Chemist or Qualified Assistant, 3 or 4 weeks August. Box Z 12316, Chemist.
REQD., Qualified Chemist for country town; R.C., T.T. Apply Box Z 12364, Chemist.
TRAINED expd. Nurse Attendant disengaged; excel. testimonials; care invalid lady, gent.; chronic cases. Box F 595.

EDUCATION, TUITIONS, ETC.
ALL Professional and University Preliminaries, Oral and Correspondence.—McGuire's College, Gardiner's Row. X
DAILY Governess (Miss); all subjects, conversational French; highly recommended. Box F 544.
EXER. Tutor (C. of I.), wishes post as Private Tutor or Asst. Mastership in Preparatory School. Box F 1008.
GOVERNESS, disengaged; abroad and Eire, seeks position; excellent refs. Box Z 12309, Governess.
M.A. gives Tuitions for Trinity Examinations. Box Z 12255, Tuitions. X
Séimeanna (cnáin-ceaccanna) i nSaeoits, Cúrsaí á, D, agus C. Sac rang: Sac noinn. Sac colar 6 Cotáirce Laiseán, 89 Ceannos Dáneil, Daile Áta Cliat. X
UNIVERSITY Student will undertake to give grinds to backward children; terms moderate. Box R 0, 563, Irish Times Branch Office, Rathmines.

GOVERNESSES & TUTORS WANTED.
TEACHER Wtd., Kilcooley N.S., Co. Tipperary, or Scool Oweneel, C.I.; on rolls 10; residence free.—Rev. Hazelton, Grange, Urlingford.
WTD., young, Protestant Governess, early Sept., country; teach all subjects; state salary, send copies refs. Box F 543.
WTD., for Girls' Boarding School (recognised by the Board of Education), Devon, 3 Resident Mistresses to Teach Mathematics, Geography, Biology to Higher School Certificate Standard. State subsidiary subjects. Applications sent to, or further partics. obtained, from Mrs T. Childs, Schoolhouse, Moira, Lurgan.

SHEEP SALES.
AUCTIONS OF
SPRING AND WINTER WHEAT ON FOOT.
The owner has instructed us TO LET BY AUCTION, At BLACKDITCH, CLONDALKIN, Co. Dublin, On FRIDAY NEXT, 6th AUGUST, at 7 p.m.,
18 Acres Winter and 8½ Acres Spring Wheat, in divisions.
GAVIN LOW, LTD.

STORE CATTLE SALE, TO-MORROW (Wednesday)
AT 11 A.M.
Entries include a good show of forward conditioned cattle, as well as many lots of wintering bullocks and heifers, well bred young stock, springers, etc.
CRAIGIE BROS.,
37 PRUSSIA STREET, DUBLIN.

STORE CATTLE SALE
To-morrow (WEDNESDAY) at 50 PRUSSIA STREET, DUBLIN.
Commencing at 11 a.m.
GAVIN LOW, LTD.,
50 PRUSSIA STREET, DUBLIN.

HOUSES AND LANDS
FOR SALE.
SUPERIOR MEDIUM-SIZED FARM,
WITH MODERN GENTLEMAN'S RESIDENCE
Ideal situation, overlooking sea. ARDS DISTRICT, CO. DOWN. Excellent bus service.
For further particulars apply Box Z 12266, Farm.

MONEY, PARTNERSHIPS.
CASH Advances, £25 to £5,000, with or without security. The Dublin Finance Corporation, Ltd., 6 Westmoreland st., Dublin. 'Phone 21287.
LOANS arranged promptly in any part of Ireland in sums of £20, £30, £40, £50 to £100.—National Finance Co., Ltd., 83 Middle Abbey street, Dublin.

DOMESTICS WANTED
£52 PER YEAR, RISING,
YOUNG COOK-GENERAL
REQUIRED IMMEDIATELY.
MUST BE GOOD COOK.
SMALL, MODERN HOUSE, BUSHY PARK ROAD.
FOUR ADULTS, NO WASHING. Box Z 12372, Cook-General.

A—CHILDREN'S Nurse, expd. Genls., Cook-Genls.—Miss Clare's Bureau, 30 Dawson st.
A COOK £50; Nurse, £52; H. P'maid, £45.—Kennedy's, 68 O'Connell st.
COOK General Wtd., small hotel; very good wages. Interview, Registry, Irish Times, Tuesday, 3 o'clock.
CAPABLE Working Housekeeper required for country place, 2 adults, Kerry; charwoman daily; wages £50 starting. Box Z 12308, Housekeeper.
CAN lady recommend reliable Genl; good wages 4 adults?—62 Terenure road, East.
CAPABLE young General Wtd. for Rathmines; good cook; modern villa; no scrubbing; 4 adults; wages £45; enclose copies refs. Box Z 12357, General.
CK. Genl. Reqd., 3 in family; good refs. essential.—Mrs. Parker, Peaket, Bradwell-on-Sea, Essex.
CAN lady recommend good, all round indoor Maid, all duties, small, modern house; 1 lady; wages 15/- weekly; Kingstown vicinity. Box 471, Stephens's Library, Dun Laoghaire.
CAPABLE Outdoor Genl. Wtd.; all duties; 8.30 to 3.30; Derby district; 10/- weekly.—R 0 580, Irish Times Branch Office, Rathmines.
DAILY General Wtd. for Castle Park, Rathfarnham; wages 10/- weekly; apply by letter; good refs. essential. Box F 885.
EXPD. Cook-Genl. Wtd.; good wages. Reply, stating age and enclosing copies of refs., to Mrs. Owen Murphy, Druid Hill, Killiney avenue, Killiney, Co. Dublin.
EXPD. indoor Nursemaid, help generally. 2 good refs.; or Genl., fond of children, might suit; good home and wages; Blackrock. Phone 82087, or Box F 960. X
EXPER. Genl. Wtd., small family; good ref. essential; excellent wages and outings; Ballsbridge. Box F 586.
GENTLEMAN'S Long Black, Heavy Overcoat; perfect; average size; £6. Box F 616.
ROLL-TOP Desk, solid mahogany, 4 feet, perfect condition. 'Phone Dublin 83558, or Box F 587.
BATHDRUM, Co. Wicklow—Auction, To-day (Tuesday), at 12 o'c., 150 Sheets New and Secondhand Iron, 9ft. long; Roofing Timber; also at Ballece Railway Siding, Rathdrum, 50 Pieces Pitch Pine, 14 to 40ft. long, 12 x 6, 9 x 6, 12 - 12 12 x 14.—D. Condren & Sons, Auctioneers, Arklow.
SILVER Fox Cape for Sale, perfect condition, 12 gns. Box Z 12359, Cape.
TUNWARE—Repairs and Articles Made to Orde ou our own premises.—The Dairy Engineering Co. of Ireland, Ltd., 21 Bachelor's Walk, Dublin.
200 YDS. Supl. New White 6" x 6" Glazed Tiles, in boxes; 61 Yds. Supl. New Cream 6" x 3" Glazed Tiles, in boxes; 134ft. Lin. Internal Angle Bead (white glazed); 195ft. Lin. External Angle Bead (white glazed). Box 2727, Irish Times Branch Office, Cork.

ARTICLES WANTED.
AMAZINGLY High cash prices paid; Cast-off Clothing. Postcard or phone 73884 brings lady or gentleman representative.—Lee, 68 Nth. King st., Dublin.
CASH Till (National) Wtd.; prompt cash for Till in good condition. Details, Box Z 11417, Till.
LADY Requires about 6 large tablets of Verbena scented Bath Soap. Box Z 12365, Soap.
WTD., a Bath Chair, good condn.; any price paid; urgent.—Cullen, 1 Longford terrace, Monkstown.
WTD., Electric Record Player; state make year, price. Box F 519.
WTD. to Buy, small Set Hobby Horses (children). Box 653, Irish Times Branch Office, Belfast.

DOGS, CATS, PETS.
CHAMPIONSHIP Show, Hall School, Monkstown, Tramline, 1,126 entries. Judging 1 p.m. Lunches, Teas. X
FOR Sale, Red Setter Pups, ex-dam of F. Int. F.T. Champ. Dunboy Rock, 3 mths. old; sire by Galloping Hogan by Int. Ch. Sarsfield of Boyne.—E. R. Byrne, Midleton, Co. Cork.
FOR Sale, Red Setter Bitch, 3 yrs.; Pointer Bitch, 2 yrs., both pedigree perfect workers; steady; trial given. Price £14 and £12.—Herlihy, Rathaanny, Tralee.
KERRY Dog Show (Limited); 20 Classes, I.K.C. Rules, Aug. 18th. Entries close Aug. 4th. Schedules: Sec., Dog Show, Sligo.
WTD. for house pet, Toy Orange Pomeranian, male, house trained, age 1 to 2 yrs. Apply, stating particulars, Box Z 12328, Dog.

FURNITURE, CARPETS, ETC.
LAWLOR, Briscoe will Buy and Sell your Surplus Furniture by Auction every Thursday, 38 Ormond quay. X
MAHOGANY Bed, complete, 4' 6" full panels, cost £17 pre-war. What offers? Box F 1011.

MACHINERY.
FOR Sale, Marshall 54" Threshing Mill, in perfect condition. £400. Box 2729, Irish Times Branch Office, Cork.
MCCORMICK Binder, 6 ft. cut, with Tractor hitch, in good condition, price £170; Woods New Century, 5 ft. cut, in good condition, price £70.—J. Baggot, Abberleix.
ONE New Pierce Saw Bench, never erected. Box 2725, Irish Times Branch Office, Cork.

RADIO, PIANOS, MUSIC
ASK Gill's, Nassau st. They Purchase Pianos for cash. Highest prices given.
ASK Gill's, Nassau st.—They will Purchase all Musical Instruments, Violins, etc. X

HOUSES TO LET.
HOUSES for Letting, furn. and unfurn. Apply Price Bros., 21 Dawson st. X

HOUSES AND LANDS WANTED.
MEDIUM House (Wtd.), Dublin; South side. Box F 523.
MODERN 4-Bedroomed House, conveniently situated, good gardens. Reply full particrs. Box Z 12375, House.
WANTED to Rent, Unfurn., in Ballsbridge district; modern House preferred, 3 reception rooms, 5 bedrooms, garage, etc.; excellent tenant. Replies at once to Box F 557.
WTD., to Rent, conveniently-situated mod. 4-Bedroomed House; excel. tenant. Box Z 12373, House.
WTD., medium size Furnished House in Ballsbridge district for an excellent tenant; must have good garden. Replies, Stokes & Quirke, 33 Kildare street. 'Phone 64895.
WTD., 2 or 3 Large Houses for Letting in Flats, North or South City, in respectable locality; 5 to 6 mths.' rent in hand. Apply K. O'Brien, 141 Malahide rd.
2 TO 6 Houses, let to tenants, Wtd. as investment; excellent price offered for good residential property. Box F 797.
£2,000 TO £3,000 offered by private buyer for House in Forrock or adjoining district; no agents. Box F 978.

PREMISES, LANDS, ETC.
AUCTION 5th August, Doyle's, 58 Upr. Sackville street—Sevenday Licensed Premises, — Battersby, Auctioneers. 39 Westmoreland st.
SELL your Shop Interests while you are protected by Quota.—Wanted, Shop Interests and Goodwill of Dairy and Grocery, Tobacconist and Vegetable Shops. Immediate cash buyers. Send all particulars.—Kevin J. Wilson, Auctioneer, Land Agent, 53 Bachelor's Walk, Dublin. 'Phone 71484.
WANTED to Purchase, House, suitable for boarding establishment, within 1½d fare of city; price about £1,000. Replies to Thos. Dockrell, Sons and Co., Ltd., Agents.
WTD. to Rent or Purchase as Going Concern, and Business, with living accom. preid., in Dublin. Would pay to £2,000. Full partics. to Box F 558.

APARTMENTS, FLATS TO LET.
A 18 Herbert st.—Select Board Residence, now vacant; every convenience; telephone.
A 29 Pembroke road—Good-class Accommodation, bed and breakfast; inclusive terms, permanents.
AT 34 Northumberland road—Select Accommodation, visitors or permanents. 'Phone 62727.
CHARLEVILLE Unfurnd. Flat, first floor; large bed-sittingroom, kitchenette-diningroom, bathroom, boxroom; central. 'Phone 66044.
AT 52 Upper Leeson street—Superior Board Residence, single or sharing. 'Phone 64451.
DUBLIN Service Flats, 38 Upr. Pembroke street. 'Phone 62682. Suites, Bedsittingrooms, any period; restaurant, &c.
FITZWILLIAM square—Self-contd. Hall Flat, professional or residential, £78. Archer, 12 Lr. Fitzwilliam street.
LONDON style Flat, own garden, completely self-contd., charming situation, opposite Ballsbridge Show Grounds; open daily; good credentials necessary.—Scotchello, 4 Merrion rd.
PAYING Guest received, select house, Merrion, facing sea; excellent cooking. Box F 964.
SELF-CONTD. Flats, Maisonettes, furn. or unfurn. for Letting, all districts, city, suburbs. Apply Prim Bros., 21 Dawson st. X

APARTMENTS, FLATS WANTED.
A SELF-CONTD. Flat, 4 rooms, kitchenette, etc. etc. (garage if possible). Box F 982.
BED-SITTINGRM. or small Flat Reqd. by Business Lady, South side. Box F 619.
BUSINESS Lady Reqs. small Flat, Bed.-Sittingrm. or Apt., Furn. or Unfurn., in quiet select house; Haddington rd. or neighbourhood preft.; must be nr. Dalkey tram line. Apply "Mac," 47 Haddington rd., Dublin.
ELDERLY Couple Reqd. small Unfurn. Flat, South City or suburbs. Box F 615.
GENTLEMAN requires Partial Board (Full Board considered), Donnybrook, Stillorgan, Blackrock or country house; convenient Harcourt street railway; moderate terms. Box E 1208.
LADY Reqs. Bed-sittingrm. & Kitchenette, Ballsbridge or Donnybrook. Box Z 12374, Apartments.
TWO Business Ladies Req. Flat, fully Furn., central. Box F 545.

NURSING HOMES, CARE.
NURSING Home, south side—Elderly lady requires Front Bed Sittingroom, ground or first floor, meals, attendance; no nursing; permanent. Box F 596.

SEASIDE AND COUNTRY.
HOUSES TO LET AND WANTED.
HOWTH—Furn. House to Let, Aug.-Sept. Box F 576.
APARTMENTS AND FLATS TO LET AND WANTED.
PRIVATE House—2 bedrooms, 1 sitting-room, 6 gns. a week; refs. Box Z 12306, House.
"SEAVIEW," Bunbeg, overlooking Magheraclogher Strand; safe bathing; good catering; bus meets from Letterkenny; terms £7/6 weekly.

MISCELLANEOUS.
A PICTURE is an ideal Wedding Gift. Visit the Victoria Gallery, Gallery, 8 Sth. Anne st or 19 Nassau st. X
ABSORBENT, soft Surgical Cotton Wool assures comfort. Femina (reg.) sanitary Towels, from all good class Chemists, Drapers and Department Stores.
A BUOMINAL Belts, Elastic Stockings, Jock Straps, Suspensory Bandages, Trusses, Sprays, Enema Syringes, Shoulder Braces, Sun Ray Lamps, all Surgical Requisites Catalogue Fourpence.—Dublin Medical Stores, Fownes street, Dublin (off Dame street).
BARNARDO'S Fur Service is second to none for Quality Furs and first-class Craftsmanship.—108 Grafton st., Dublin.
CEREMONIUM Plating, Repair and Bathroom Fittings.—James Fox and Co., Ltd., Manufacturers, 19 Wellington quay.
OUR Lord Jesus Christ was delivered for our offences, and was raised again for our justification—Romans. 4:25.
PRIVATE Investigations & Inquiries of any nature attended to. Interviews arranged. Box F 1013.
WTD., Short Stories, suitable for British & American markets—Donald Craig, Holycross, Thurles.

Cadbury's make the best milk chocolate
but as with most good things now-a-days, demand at times exceeds supply. If you can't always secure Cadburys . . . please be patient. Cadburys is so good it is in enormous demand. When you do get some please see that the kiddies have their fair share.
CADBURYS
MILK CHOCOLATE

The ENEMY of GERMS
Don't be without it!

Dettol destroys infection germs promptly, and yet is non-poisonous, pleasant smelling and both painless and non-injurious to delicate human tissue. When danger threatens, make sure you have a bottle handy.
DETTOL
Trade Mark
THE MODERN ANTISEPTIC
RECKITT'S (IRELAND) LIMITED
RATHFARNHAM, Co. DUBLIN

ALL KINDS OF WASTE PAPER AND CARDBOARD
Packed and Collected in City.
Carriage paid on 3 cwt. from country
W. L. WOOLFSON,
Licensed Waste Paper Merchant, Bridgefoot Street, Dublin.
Phone 66280

Printed and Published by the Irish Times, Ltd. at the Offices, 31 Westmoreland street, in the Parish of St Mark and City of Dublin.
TUESDAY, AUGUST 3, 1943.

FURNITURE VALUES ARE BEST AND CREDIT COSTS LESS AT CAVENDISH
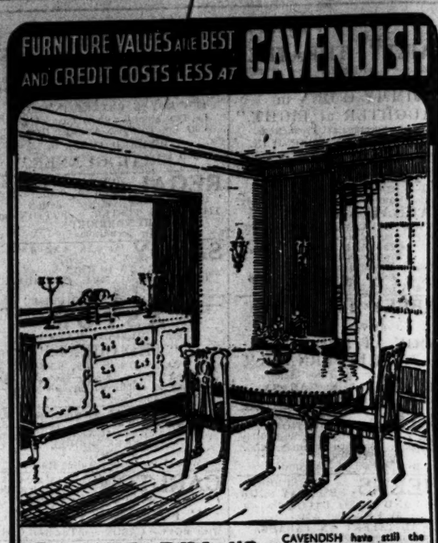
CAVENDISH have still the largest Stocks in Eire of fine quality Furniture, Upholstery, Carpets, etc. which are available at to-day's lowest prices.
3 YEARS TO PAY NO DEPOSIT
An Invitation to You—
Come to our Showrooms and see for yourself how easy everthing is. The terms are planned specially for present-day budgets. If it is not convenient to call, post this Coupon and we will send illustrations and particulars.
Post this Coupon for FREE FURNITURE BARGAIN BOOK
Name
Address
3/8/'43
CAVENDISH
FURNITURE CO. LTD
28/29 GRAFTON STREET DUBLIN
Branches in Dublin, Dun Laoghaire, Bray, Drogheda, Cork, Cobh, Fermoy, Limerick, Galway, Kilkenny, Waterford, Tralee, Sligo, Nenagh, Westport, Ballina, Ennis, Clonmel, Wexford, Tipperary, Enniscorthy. Post Order Dept., Sir John Rogerson's Quay, Dublin.

TYLERS
THE SHOE PEOPLE
PIONEERS of FIXED PRICES
STAMPED IN PLAIN FIGURES ON THE SOLES
You have always been safeguarded when dealing with TYLERS—who have been marking their goods in plain figures for over 50 years—giving every customer a square deal every time.

SUPERFLUOUS HAIR

ended in three minutes
NO MORE RAZORS OR SMELLY PASTES
IN less time than it takes to slip into your bathing suit your arms and legs are free from every trace of hair. No embarrassment now in any movement.
Just as shaving turns a youth's downy growth into a stiff coarse beard, so your unwanted hair grows back thicker and coarser when you use a razor. The up-to-date girl uses the latest discovery of Science—New 'VEET'. This dainty fragrant cream gently dissolves away the hair down below the surface of the skin. Leaves the skin satin-soft, without a trace of stubble—not even a shadow. And actually weakens growth. You will be amazed how quick, easy and pleasant it is to remove hair with New 'VEET'. But never apply it where you want hair to grow again. Successful results guaranteed with New 'VEET' or money refunded. At all chemists 6d. and 1/3.

Save me for your further use

Don't blame your supplier if he insists that for every tube of toothpaste you buy you must hand over an old tube. It is necessary and by doing so you help to give employment, and you help to ensure your future supplies.
ISSUED BY THE IRISH TOOTHPASTE MANUFACTURERS
Young

GRANNY USED TO USE "EEZALL"
Gold Medal Washing Compound
YEARS AND YEARS AGO
No Coupons Required—4d. Packet
N. A. HALL MANUFACTURING Co., Willsbridge, Bristol.
Trade Enquiries: F. A. WYATT AND SO., LTD., COPE ST., DUBLIN.